The Kingston Daily Freeman

VOL. LVII.—No. 2[illegible]. CITY OF KINGSTON, N. Y., SATURDAY EVENING, JULY 21 1928. PRICE FOUR CENTS.

Ellen Terry, Noted British Actress, Dies at 80 Years

Charmed and Thrilled Audiences for More Than Half a Century—Struggled Against Heart Attack and Cerebral Hemorrhage—Sent Deathbed Message to America.

Small Hythe, Kent, England, July 21 (AP).—Dame Ellen Terry, British actress beloved by playgoers the world over, died this morning in the little oaken farmhouse tucked away in the vales of Kent where she had quietly spent the last years of her life peacefully, surrounded by relatives.

Death came at 8:56 a. m., after an uncomfortable night during which she sank slowly to the end. When dawn appeared the doctor announced the patient was considerably weaker. She passed away peacefully, surrounded by relatives. Her death marked the final period of her hopeless struggle against a combination heart attack and cerebral hemorrhage from which she had been sinking slowly since Tuesday.

Knowing that the end was approaching, she gave The Associated Press this message for her friends:

"Give my love to America, and tell my dear friends there that I am thinking of them as I rest here in my quiet English countryside. When one is eighty, one has dreams of days gone by and often in my dreams I live again the many happy times I spent in America. My heart is warm with the memories of my friends across the sea."

The whole wide world which loves such consummate art as that with which Ellen Terry charmed and thrilled lovers of the drama for more than half a century was plunged into mourning by the news that the final curtain had been rung down on her great career.

Celebrated 80th Birthday in February.

There had been fears for sometime that she whose life was the stage would not much longer survive the definite withdrawal from it which her age compelled. She celebrated her eightieth birthday last February. She was prevented by illness at that time from replying as she had planned to the message broadcast in her honor over the radio by Sir Johnston Forbes-Robertson.

She recovered from this illness quite quickly, however, and except for feebleness and infirmities incident to age and some degree of recession in mental activities she had appeared as well as could be expected until her seizure on July 17.

Last Shakespearean Role in 1921.

To the last, Dame Ellen had followed the affairs of the stage with the greatest interest. She played her last Shakespearean part as Portia in the trial scene from "The Merchant of Venice" in 1921. Her last stage part, a non-speaking role, was that of the ghost of a kindly mother in Walter De La Mare's "Crossings," when she was 77, after she had gone more or less into retirement in the country of which she was passionately fond.

Her summers were spent quietly at her charming cottage in Kent. In winter until last year she came up to her London flat in the heart of the land of the theatre and saw as many plays as she had strength for.

A First Night Attendant.

Until two years ago Miss Terry never failed to appear at first nights in London and the tall, queenly old lady in black with a black lace scarf draped over her silver hair was always rapturously applauded when she entered her box.

Miss Terry's daughter, Edith Craig, who gave up her career as a theatrical producer to be with her mother in retirement and has left her mother's room for only brief snatches of rest during the last four days, was at the bedside. The actress's son, Charles Terry, her favorite niece, Miss Olive Terry, and her companion, Miss Barnes, were also present.

Bernhardt Called Her Greatest Actress.

Sarah Bernhardt called Ellen Terry "the greatest actress in the world." Her artistic partnership over a period of twenty-four years with Sir Henry Irving constituted one of the most brilliant periods of the English stage.

She was almost as well known in the United States where she was presented by Charles Frohman as in her native Britain, having toured it ten times and considering it her second home. In her tours of America she was greeted as a queen and a monster jubilee in 1906 was celebrated in honor of the half-century of her connection with the stage. She was married three times.

She was personally acquainted with many of the great personages of the Victorian era, including Disraeli, Gladstone and Tennyson.

Autograph hunters pursued her everywhere and she finally capitalized the situation for the sake of charity by charging a shilling for each autograph and turning the money into maintenance for a cot in a children's hospital.

Queen Victoria witnessed Miss Terry's stage debut at the age of eight and thought so much of her histrionic ability that years later she "commanded" her presence at Sandringham Palace where she performed for the Queen and the future King Edward VII.

King George V created Miss Terry a Dame Grand Cross of the British Empire in 1925. St. Andrews Uni-

(Continued on Page Ten.)

Hoover Begins Conferences on Political Matters

Abandons Plan for Quiet Week End and Takes Up Conferences—Will Work—First Draft of Acceptance Speech Being Prepared—Enjoyin Home Life Amid Beautiful Surroundings.

Stanford University, Cal., July 21 (AP).—Abandoning his original plans for a quiet week end at his home here, Herbert Hoover today began a series of political conferences which will be continued intermittently until the time of his notification on August 11.

Governor C. C. Young of California was the first of those from whom the Republican presidential nominee sought information as to the political situation on the Pacific coast.

The governor was invited to luncheon and for a discussion afterwards in Mr. Hoover's study.

During the early days of next week Mr. Hoover will confer with Senator Hiram Johnson and leaders from other Pacific coast states.

Mr. Hoover will spend Sunday quietly at home, but will attend church services, probably in the beautiful chapel at Stanford University.

Between times, the nominee will work on his acceptance address, almost all of which already is in the first draft stage.

Rest After Speech is Prepared.

After the speech is ready for the printer, the Republican standard bearer will lay aside the cares of the campaign and take to the hills, at some point in his home state, for several days of rest and fishing.

While he has benefitted by the trip across the continent, which ended yesterday morning, the commerce secretary has had many months of hard work and feels the desire to enjoy his home and to be back home once more on the campus of the university where he made his way through school. Save for the years during the war when his relief work kept him in Europe, Mr. Hoover has lived on the campus since 1909.

His Home on Hillside.

His first home there was a rather small frame structure, rented. Then he purchased a larger home, but this did not quite suit Mrs. Hoover, who designed the present structure, which embodies her ideas of a thoroughly sunlit home. The building, a Spanish type stucco, covers a large area, and is set in the middle of a beautiful garden on a gently sloping hillside.

On the second floor is a spacious entrance hall, and beyond a huge living room with a fireplace, opening into the dining room and breakfast alcove.

Beyond these stretches a wing containing the kitchen, pantries and servants' quarters. To the left of the entrance hall on the same floor are Mr. Hoover's study and the family sleeping rooms.

Terrace, Swimming Pool and Garden.

Opening off the reception hall, directly opposite the main entrance door, is a brick-paved terrace with gayly colored canvas covering. There also is an open fireplace and a profusion of potted plants. From one end of the terrace one may look into the rear yards, where there is a swimming pool. Closer still is the inner garden, with its profusion of trailing vines and beautiful flowers.

On the first floor, which is reached from within by a broad winding stone staircase, and from without though two entrances, one from the outer garden and one from the inner, are several guest rooms and two other rooms which are now being converted into work rooms for Hoover headquarters during the nominee's stay in California.

Atop the main building and exactly in its center rises a third floor, much smaller than the main building, where also there are family and guest rooms. These stand four square to the winds, which temper even the midday summer sun in this section of the state.

Train Through Open Drawbridge

New York, July 21 (AP).—A dozen persons were injured today when the first two cars of a Long Island Railroad electric train plunged through an open drawbridge over an arm of Jamaica Bay between Broad Channel and Hammel.

The first car, the smoker, which contained 24 passengers, was three-quarters submerged, while the second car was balanced on the edge of the bridge superstructure.

The motorman, Carl Miller, who according to reports to the railroad office ran by a block signal, smashed a window and swam to the surface.

The bridge had been opened for a tug, the crew of which rescued the motorman and several of the passengers.

Eight ambulances from four Queens hospitals were despatched to the scene with police and fire reserves from every station in the borough. The injured were all taken to the Far Rockaway Hospital.

Revolutionary Attempt in Portugal.

Lisbon, Portugal, July 21 (AP).—A revolutionary attempt against the government was made last night, but the situation was stated to be completely in hand today.

Smith Keeps Own Counsel on Speech

Public Should Not Take Forecasts of Acceptance Speech Seriously, He Says—Date Depends on Most Advantageous Radio Hook-up.

Albany, July 21 (AP).—Governor Smith is keeping his own counsel about what he will say in his acceptance speech and he has passed the word that the public should not take seriously any unofficial forecasts of his address.

A date for the official notification of the Democratic presidential nominee has not yet been fixed, although it is expected to be after the middle of August.

Thus far Governor Smith has only been working over in his mind what he will emphasize in his address. He intends to keep the gist of his speech a secret up to the last minute and has declared that no one is in position to disclose what he will stress.

Ever since his nomination at Houston Smith has said that he would touch on all points of the party platform. Commenting on a report that he would subordinate prohibition and farm relief in favor of an exposition on reorganization of Federal government departments he insisted yesterday that he intended to treat both the farm question and the prohibition question problem extensively.

Determination of a date for his notification has been left to Governor Smith, but he has indicated that he will make no decision until he has ascertained when the most advantageous radio hook-up can be arranged. It is the plan of the Democrats to have his words, uttered on the east steps of the state capitol next month, broadcast from coast to coast.

The general impression here is that the notification either will come about August 16, after Herbert Hoover has been officially advised of his nomination, or during the week of August 19.

DEPARTMENT OFFICERS HERE FOR V. F. W. COUNCIL

State Department Commander George C. Traver of the Veterans of Foreign Wars is stopping at the Governor Clinton Hotel along with other department officers who are visiting here in order to attend the meeting of the Hudson Valley Council of the organization which is to be held at the Maple Hill Inn Sunday afternoon at 2 o'clock. There will be a big picnic and dance held at the Inn to which all are invited and the meeting of the council is to be held after the picnic. Harry Maisenhelder and his orchestra will be on hand to entertain the picnickers and to play for the dancing later in the day.

EDWARD SHULHOF WANTED BY NEW YORK AUTHORITIES.

Edward Shulhof, 32, was arrested at the Rondout House near Creek Locks on Friday afternoon by Deputy Sheriff Ralph Constable at the request of the New York police. Shulhof is wanted in New York on a charge of grand larceny growing out of an automobile transaction. He was lodged in the county jail and held for the arrival of the New York police.

TO HOLD SERVICES AT GLENERIE "Y" CAMP

The Rev. G. L. Withey, pastor of Trinity M. E. Church, will be the speaker at the religious out-door service to be held at the Wood's "Y" camp at Glenerie on Sunday afternoon at 4:45 o'clock. All friends of the boys in camp are invited to attend.

Our Growing Population.

The following births have been reported to the health department:

A son, Irving Gerald, to Mr. and Mrs. Joseph Gruberg of 190 Van Deusen street on July 18 at the City of Kingston Hospital.

A son, Ernest, to Mr. and Mrs. John Vitarins of R. F. D. No. 4, on July 16 at their home.

A daughter, Rosie, to Mr. and Mrs. Joseph Bruna of 14 Crane street on July 14 at home.

A son, Raymond J., to Mr. and Mrs. Raymond J. Wolven at the City of Kingston Hospital on July 14.

A son, Donald Millard, to Mr. and Mrs. Jay D. Lester of Highland on July 13 at the City of Kingston Hospital.

Assault Case Adjourned.

The case of Leon Stopski of 427 Delaware avenue and Leo Leskie of 122 Newkirk avenue arrested on a warrant sworn out by John Albrecht, Jr., another youth, charging assault in the second degree, was put over in city court this morning until August 18. Stopski is in the Benedictine Hospital, where he is expected to undergo an operation.

In the Surrogate's Court.

Letters of administration have been granted in the surrogate's court to John J. Marvinny, son, in the estate of Cosmo Marvinny of Mt. Marion, town of Saugerties, who died intestate. Value of estate $18,000 personal. Clyde F. Gardner, attorney for petitioner.

Dead Girl's Friend Located.

Provincetown, Mass., July 21 (AP). Maxwell Bodenhein, author, whose literary protege, Virginia Drew, was found drowned in the Hudson river, was located here today. He said he knew nothing of the girl's death until told of it by newspapermen.

Tighten Net of Evidence Against Obregon's Slayer

Authorities Hope to Send Him Before Firing Squad Soon—Believed Slayer's Religious Fanaticism was Played Upon by Obregon's Enemies—Execution Restrained by Injunction.

Mexico City, July 21 (AP).—Police today were tightening the net of evidence against Jose De Leon Toral, hoping to send him before a firing squad next week for the assassination of President-elect Alvaro Obregon.

It was expected that a public civil trial of the slayer would be started shortly after the expiration on Monday of a writ of Amparo, or injunction, restraining police and military authorities from taking any action against the slayer.

Investigation into the various phases of the killing went forward as additional arrests were made.

"The investigation will continue along the same line that has marked it hitherto—that is, the responsibility of the Catholic clergy," said Antonio Rios Xertuche, chief of police.

Terror Prevails In Catholic Circles.

The newspaper El Sol asserts that terror prevails in Catholic circles. This is said to be particularly true in Guadaloupe, where the shrine of Our Lady of Guadaloupe, Mexico's patron saint, is situated. Catholic priests of the shrine, who since the religious laws became effective have performed no services but, dressed as laymen, have continued to live in the vicinity, are said to have gone into hiding.

Some members of the Knights of Columbus, a number of priests and the Sacristans of the shrine are known to have been questioned by police. No report of their examination has been made public.

Persons expressing any sentiment against Obregon are being watched closely. A woman, believed to be a housemaid, was overheard by a policeman to say: "Thank God Obregon is dead." She was promptly arrested.

Slayer a Religious Fanatic.

Newspapers assert that all information points to Toral being a religious fanatic. In certain quarters it is thought this fanaticism might have been played by enemies of General Obregon with the idea of making it appear that the slaying had religious motivation.

Fifteen hundred members of the Agrarian party, which supported General Obregon in his campaign, marched through the streets of the capital demanding that Luis Morones, secretary of labor, and other labor leaders, resign from office. They asserted that the propaganda of the labor leaders against Obregon had prepared an atmosphere favorable for the crime.

Agrarian Says Situation is Grave.

Antonio Soto Gama, spokesman for the National Agrarian party, said to the editors of El Universal: "We want President Calles to understand that the situation is most grave, the country is on the brink of civil war and the denial of justice in Obregon's death means war and all its consequences."

The application for a writ of amparo restraining the authorities from taking action against Toral was dropped in a mail box by an unidentified person. It was automatically granted when the court decided to officially receive it. The action of the court is understood to have the approval of officials in charge of the case since they were anxious to avoid any hasty action.

Obregon Funeral Train Delayed.

A dispatch to El Universal said that the funeral train bearing the body of General Obregon was delayed while crossing through the state of Nayarit by obstructions in a tunnel burned some time ago by insurgents. The body had to be transferred to another special train beyond the tunnel before the journey could be resumed. Press dispatches indicated that the funeral would not take place until Sunday.

Secretary of War Amaro issued a statement today urging all members of the army and navy to back fully Calles' recent manifesto appealing to all the revolutionary groups to band together to work for peace and cooperation. The morale and discipline of the army, he asserted, would assure the country the peace it demanded.

Remiszewski Hurt When Auto Upset

Stanley Remiszewski, 17, of No. 22 Hasratty street, was injured Friday afternoon when the automobile he was riding in suddenly turned over on the Ashokan Boulevard at Stony Hollow. He was rushed to the City of Kingston Hospital where it was found that he was cut about the head and bruised about the body. He was riding with Richard Margolis of 90 Broadway in a car owned by Louis Simon of this city.

Margolis was driving the car and while near the junction of the north and south Boulevard at Stony Hollow the car skidded on the wet road and overturned. Both men were able to crawl from under the car. Margolis escaped with a shaking up. Remiszewski was brought to the hospital by a passing automobilist.

Sheriff Arthur Rice was notified of the accident and went to the scene.

Conference When Treaty Is Signed

President Coolidge Favors International Conference When Anti-War Treaty Is Signed—Paris Suggested as Meeting Place.

Superior, Wis., July 21 (AP).—The suggestion of an international conference at which the anti-war treaty now under negotiation with the chief nations of the world finally would be concluded and signed by the participating governments appeals to President Coolidge.

Secretary of State Kellogg has reported to Mr. Coolidge that such a suggestion has come from several European governments and that Paris has been proposed as a suitable capital in which to hold the gathering. While the state department has the matter under consideration and has come to no conclusion as yet regarding it, President Coolidge is inclined to think a ceremony of this kind would enhance greatly the prestige of the treaty and would emphasize its importance to all nations of the world.

Paris apears to Mr. Coolidge as eminently suitable for an occasion of this kind and he holds that Washington could not expect to be chosen because of its distance from the majority of the capitals of the nations involved.

The chief executive is heartened by the favorable response given Mr. Kellogg's last draft of the treaty by the majority of the fourteen powers to which it was addressed. Successful conclusion of such a pact now is considered a foregone conclusion.

Under its terms the signatory nations would agree to renounce war "as an instrument of national policy" and would bind themselves to seek settlement of future disputes only through peaceful channels.

NEW GLASCO SCHOOL BUILDING COMPLETED

The new building of the Union Free School District of Glasco has been completed and the contractors are now engaged in placing the seats in the building. The building is of brick and has ten rooms and an auditorium. Nine of the ten rooms have been furnished for school purposes. The auditorium will seat 400.

The new school building will be used in September and will fill a long felt need in Glasco as overcrowded conditions have necessitated the use of stores and other buildings to accommodate the pupils. The board of education has engaged as principal William J. Schoonmaker, who has been principal of a school at St. James, L. I. Eight teachers, together with the principal will compose the faculty.

LEGION AUXILIARY ELECTS DELEGATES

At the meeting of the American Legion Auxiliary held in the Memorial Building, West O'Reilly street, Friday evening, the following delegates to the American Legion Auxiliary Convention to be held in Schenectady on Saturday, September 7, were elected: Mrs. George DuBois, Mrs. C. J. Heiselman, Miss Alverta Carey and Mrs. Thomas J. Coughlin. Alternates: Miss Mary Keresman, Mrs. Raymond Woodard, Mrs. Roy Jacob, Mrs. William Newkirk and Mrs. Alfred Messinger.

UPTOWN HEBREW CENTER TO HOLD ANNUAL PICNIC

The annual picnic of the uptown Hebrew Center will be held Sunday at Esopus Lake Farm. Those in charge are planning for an exceptionally fine time and the general public is invited to attend. The picnic will be held the entire day at the farm.

In Police Court.

In police court this morning Judge Shufeldt disposed of four cases, the results of arrests made Friday evening.

James Skinner and Patrick Anderson, both colored, arrested for train riding, by Officer Tierney of the West Shore force, were given five days each in the Ulster county jail.

Thadeus Wells and Michael J. Dacey were arrested by Officer Relyea on the charge of disorderly conduct for having entered a barn at 429 Hasbrouck avenue. Wells was given twenty days. Dacey was given ten days suspended sentence.

Flaming Auto Calls Firemen.

As Vincent Edmunds of Sleightsburgh attempted to start his automobile parked in front of the Rose & Gorman store on North Front street this noon, it suddenly burst into flames from a short circuit. An alarm of fire was turned in from Box 24. The firemen used chemicals in extinguishing the flames. The automobile, a Reo closed car, was not badly damaged.

Secures Business Position.

Miss Hilda Forster an honor graduate of Spencer's Business School, 237-239 Fair street, has been placed in a permanent position as stenographer, typist and office assistant with Fred R. De Garmo, dealer in fire extinguishers, Wiltwyck avenue, this city.

Business Certificate Filed.

Joseph Wagner of Pine Hill has certified to the Ulster county clerk under the assumed name business law that he is conducting a business under the name and style, "Pine Hill Beverage Company."

Legion Post Elects Officers; Work Reviewed

Roy E. Jacob Elected Commander—Reports of Committees Given by Chairmen—Youthful Life Saver Shows Modesty—Activities of Legion Post Reviewed Extensively by Retiring Commander Heiselman.

At the annual meeting of Kingston Post, No. 150, American Legion, held in the Memorial Building on West O'Reilly street Friday night, Roy E. Jacobs was unanimously elected commander for the ensuing year. Reports given by the various officials showed the organization to be in a very healthy state and the reign of Commander Conrad J. Heiselman, retiring head, one of the most successful and outstanding of any post executive. Past National Vice Commander Bill Healey of the Legion, who resides in Philadelphia, was a guest at the meeting and delivered an inspiring address to the Legionnaires.

Vernon Hull, member of the Legion Boy Scout Troop, who recently rescued a drowning boy, and John Watts, the winner of the Legion prize awarded the Kingston High School student, who wrote the best essay on "Citizenship," were also guests and spoke before the meeting. Much was said concerning the county and state conventions.

In choosing Roy E. Jacob for commander, as Andrew J. Murphy, Jr., the Legionnaire who nominated him said, Kingston Post is assured of another year's progress. Mr. Jacob has for a number of years been interested in Legion activities and has proven himself very capable as an executive while holding various offices in the local post. The present commander, who is the proprietor of The Flower Shop, saw 12 months' service overseas as a member of the 82d Division in the 307th Ammunition Train.

Other Officers Elected.

The other officers elected were as follows:

Chaplain, the Rev. G. L. Withey, re-elected.

Vice commanders, Percy Jones, Edward Luedtke and Kenneth Lantry.

Treasurer, Edward J. Hillis.

Adjutant, Reginald De Chene.

Quartermaster, George Davis, re-elected.

Athletic officer, Thomas "Tex" Murray, re-elected.

Historian, Nathan Markson.

Sergeant-at-arms, Joseph Sills, re-elected.

Trustee for three years, Dr. F. Snyder.

"Our Own Number" editor, Conrad J. Heiselman.

All the elections were unanimous except that of the three vice commanders. Five names were proposed and the members ballotted. The tellers were "Tex" Murray, Sam Pyer, A. J. Murphy, Jr., and Frank Sass.

Meeting Was Inspiring.

The meeting was a most inspiring one, as Bill Healey, past national vice commander, said in his talk to the veterans, and keen interest in all matters was manifested from the time Commander Heiselman struck his gavel until the session adjourned.

The first order at an American Legion meeting is to bring the colors forward by the color guard. The guards of Kingston post are William DuBois and John Kruger, who placed the American flag and the Legion banner aside the commander's chair, after which Chaplain G. L. Withey invoked the blessing. One minute of silence was then declared by Com. Heiselman. Every light in the building was dimmed, while Frank Sass, bugler, sounded taps.

Reports Show Prosperous Condition.

Reports of various post officers were then called for and when read showed the post to be in a most prosperous condition. The good work done by the organization for disabled veterans throughout the year manifested that the Legion is accomplishing much for those maimed in the great crisis or who have met adverse circumstances since the close of the World War. The commander thanked each Legionnaire for his efforts as reports were finished and laid the success of the past year's activities to their wholehearted support.

The men who gave reports were Lester Elmendorf, treasurer, who handled approximately $13,000 in the past year. Percy Jones, chairman of the welfare committee, who thanked every Legionnaire that assisted him in his work of relief, which required the sum of $669.33, more than received from the poppy sale for the purpose. Thirteen firing squads answered his call to attend funerals of veterans during the past year. Raymond Woodard, chairman of the Americanization Committee, whose work was highly commended. Lester Barth, chairman of the membership committee, who never tired corralling members until the present roster contains 740 names. The local post according to recent figures is the fifth largest in the state. Charles Dixon, chairman of the mobilization committee. This branch, as stated by its head, was not active in the past year as its services were not called

(Continued on Page Three)

Dry Agents Had A Busy Friday

Raided Places in Spring Valley and Greenwood Lake Where Quantity of Alleged Choice Stuff Was Seized—Truck Load of Beer Seized at Nyack.

The prohibition agents working out of the Kingston office on Fair street had a busy day Friday, raiding several places at Spring Valley, Rockland county, and Greenwood Lake in Orange county. At Nyack the agents seized a five-ton Mack truck loaded with fifty half barrels of what is said to be high-powered beer.

At Spring Valley the agents raided Gasco's Villa Lafayette, a popular summer resort inn located on Main street, and arrested John Gasco, the proprietor, and seized a quantity of alleged choice liquors, consisting of an assortment of gin, Scotch, cordials and Italian wines. Gasco was arraigned before Justice of the Peace Hopper at Spring Valley and held under $500 bail for appearance before U. S. Commissioner Crist at Middletown. The raid was made under a search warrant.

Greenwood Lake Raided

Greenwood Lake, a popular summer resort in Orange county, was also visited by the agents, who raided several places along the lake shore. Kelley's Casino and bar was raided and John Carlson, bartender, and Charles Kelley, proprietor, were arrested. The agents seized a quantity of alleged choice liquors.

Murchio's Dance Pavilion and bar was raided at the same time and John J. Murchio, proprietor, was placed under arrest and a quantity of liquors were seized.

Counsell's Woodlands, a large hotel, was raided and John A. Rau, proprietor, was placed under arrest charged with possession and sale. A quantity of alleged liquors was seized.

All of the raids were staged simultaneously and the agents were armed with search warrants.

In making the raids the Kingston agents were assisted by agents from the New York city office.

Murchio, Kelly and Counsell were all held under $500 bail for appearance later before U. S. Commissioner Crist at Middletown.

Rau was held under $1,000 bail for appearance before Commissioner Crist at Middletown.

Seized Truck

The same day the agents seized a five-ton Mack truck at Nyack which was loaded with approximately 50 half barrels of what is said to be high-powered beer. The truck and its load was brought to Kingston and stored in the government garage here.

Arthur T. Tarisden of West Nyack, driver of the truck, was placed under arrest and held under $1,000 bail for appearance before Commissioner Crist at Middletown. He is charged with violation of the internal revenue act.

World Fliers Enter Home Stretch

Victoria, B. C., July 21 (AP).—John Henry Mears and C. D. B. Collyer hopped off from the Victoria airport for Seattle at 3:37 a. m., today, entering the home stretch of their attempted record dash around the world from New York to New York.

After a brief stop at Seattle, the air tourists planned to hop off on a non-stop flight to New York, where they hoped to terminate the dash at noon tomorrow.

By doing this the men would have circumnavigated the globe in less than 24 days, thus shearing about four days from the present record, made by Linton Wells and Edward Evans in 1926.

Mears and Collyer arrived here last night from Japan on the liner Empress of Russia. Their plane, which carried them from London to Tokyo, was whisked from the ship and hurried to the Victoria airport, where it was assembled.

Miss Richards Honored.

Word has just been received in this city that Miss Margaret Richards, who has been taking a post graduate course at the Chalif School of Dancing in New York for the past month, has received the Greek medal for the prize Greek solo interpretative dance. Miss Richards has also been further honored by being put on the commencement program of this famous school for a solo dance when the exercises occur next Friday at the school in New York city.

HIGH FALLS

High Falls, July 21.—The Sunday school of St. John's Church will meet at 9:30 Sunday morning, standard time. Evening prayer and sermon at 7:30 o'clock. The Rev. R. S. Hornby of Kingston will have charge of the services.

Mrs. Charles Hodge and daughter, Mary Louise, Mrs. Hiram Gleason and grandson, Albert White, of Newark, N. J., spent Wednesday in Kingston.

The Ladies' Guild of St. John's Church met at the rectory on Monday afternoon to make final plans for the fair to be held at the rectory on August 4. The Rev. Hornby presided at the meeting which was well attended. After the business meeting a delicious luncheon was served by the ladies.

Miss Martha Finnigan of New York is at her home here for a few weeks' vacation.

Mr. and Mrs. Charles Niles and Norm Niles of Kingston, and George Lowe of Glens Falls, N. Y., called at the home of Mr. and Mrs. S. M. Niles on Tuesday evening.

REAL ESTATE TRANSFERS

Deeds Recently Recorded With the County Clerk.

The following deeds have been filed in the Ulster county clerk's office:

Arthur N. Lane and wife to Harry Bailey, a 15-acre tract of land in the town of Olive. Consideration $1.

Arthur Lane and wife to Richell Realty Corp., a tract of land of 46 acres, and a tract of one-half an acre in town of Olive. Consideration $1.

Twenty-one separate deeds from various parties containing tracts in town of Olive to Arthur N. Lane. Consideration in each $1.

Dietetic Principles

Carbon and hydrogen are the chemical elements that the body burns to make energy. But these elements cannot be used by the body in their raw state nor in all their combined forms. Petroleum is an excellent fuel for the gasoline engine but when taken into the body it is not affected, and passes out just as it was taken in. The value of any food depends upon its digestibility. The human body can use only a limited class of substances. But some of each class is needed every day. A well-balanced diet means a well-balanced body.—Kansas City Star.

Variety

Sameness is the mother of disgust; variety the cure.—Petrarch.

RADIOTIC

GAS BUGGIES—Some Car

OFFICE CAT

By Junius

Not So Obtuse at That.

Oh, I may be a dumbbell,
I may not have much sense,
But I never dragged a load-
Ed shot gun through a fence.
—Macon, Ga., Telegraph.

And I may be a moron,
My head's just like a tack,
But I never slap a fel-
Low upon his blistered back.
—Waycross, Ga. Journal Herald.

I may be a dunderhead
And do things a simp'll do;
But I don't ask in ol' July,
"Is it hot enough for you?"
—Savannah, Ga. Press.

And I am big enough a fool
To add one to this guff,
But I ne'er took a bootlegger's word
That it was pre-war stuff.
—Houston, Tex. Post-Dispatch.

And while I lack acumen,
Yet doth my soul recoil
From an over-zealous effort
To start a fire with oil.

If a man expects to have enough money to pay his bills, he must take the risk of appearing stingy now and then.

Heard the other day of a man who while tanked up on bootleg liquor was bitten by a rattler. The man recovered but the snake died.

Doctor—You are in bad shape and you must take a vacation.

Patient—But doctor, I'm in the midst of my vacation now.

Doctor—Then you must take a vacation from your vacation.

Young man: "Take my seat, madam."

She: "Thanks. I get off at the next stop, too."

Our philosophy is that the world ends every night and starts out new again every morning.

When a man comes around me borrowing trouble, I feel like lending him all I have.

Usually the man with the most elaborate fishing outfit catches the fewest fish.

Business man in heaven: It's not that I mind the harp playing, you understand. It's just that I can't see any future in it.

When you see a little red ant hurrying along the sidewalk it probably is going to a picnic.

The brother who wastes his part of the family fortune never forgives the other brothers for saving theirs.

The rum runner has just about run away with prohibition enforcement.

It certainly is pathetic when youth calls to youth and then gets the wrong number.

Copyright, Office Cat Syndicate, Washington, D. C., and Greensboro, N. C.

Virgin Islands

The Virgin island group includes St. Thomas, St. Croix, St. John and about 50 smaller islands, situated about 60 miles east of Porto Rico. They have an area of 132 square miles and a population of about 30,000.

DAILY RADIO PROGRAM

SUNDAY, JULY 22

[By The Associated Press]

Programs in Eastern Standard time. Add one hour for Eastern Daylight time. All time is P. M. unless otherwise indicated. Wavelengths on left of call letters, kilocycles on right.

491.5—WEAF New York—610
12:00—Chamber Music
1:00—Summer Radio Church
2:00—Sixty Musical Minutes
7:00—Soprano, Piano; String Music
4:30—Ballad Singers
5:00—Stetson Parade
6:00—National String Quartet
6:30—Capitol Theater Family
8:00—David Lawrence
8:15—Atwater Kent Program
8:45—Biblical Drama
9:15—Organ Recital
9:45—South Sea Islanders

454.3—WJZ New York—660
8:00a—Children's Hour
12:00—Concert String Orchestra
1:00—Roxy Stroll
2:00—Classic Melody
3:00—Question Hour
4:00—Twilight Reveries
5:00—Baritone, String Trio
5:30—Concert Pianiste
6:00—String Music
6:30—Sonata
7:00—Feature
7:45—Anglo Persians
8:15—Goldman Band
9:15—Concert Bureau Program

422.3—WOR Newark—710
2:00—Symphonic Hour
3:00—Cathedral Hour
4:00—Spencer Fences
6:30—In the Organ Loft
7:00—Choir Invisible
8:00—Come to the Fair
9:00—United Military Band

272.6—WPG Atlantic City—1100
2:30—Band; Community Recital
4:15—Religious Services
8:15—Operatic Concert
9:30—Creatore and His Band
10:00—Sunday Evening Musical

285.5—WBAL Baltimore—1050
6:30—Concert Orchestra
7:45—Anglo Persians
8:15—Goldman Band

508.2—WEEI Boston—590
9:45a—Church Services
4:30—Radio Chat
5:00—Stetson Parade
7:00—Hour of Hospitality
8:15—Atwater Kent Program
8:45—Biblical Drama

461.3—WNAC Boston—650
6:30—Evening Services
8:00—Come to the Fair
9:00—United Military Band

302.8—WGR Buffalo—990
9:45a—Church Services
2:00—Sixty Musical Minutes
5:00—Stetson Parade
7:00—Studio Service
8:00—David Lawrence
8:15—Atwater Kent Program

545.1—WMAK Buffalo—550
9:50a—Church Services
2:00—WOR Programs (2 hrs.)
5:30—Orchestra
6:35—Church Services
8:00—WOR Programs (2 hrs.)

535.4—WTIC Hartford—560
5:00—Stetson Parade
6:00—National String Quartet
6:30—Capitol Theater Family
8:00—David Lawrence

309.1—WABC New York—970
9:30a—Church Services
3:00—Tea Program
4:00—Musical Vespers
6:00—Arac Hour; Vocal
7:00—Debate
8:00—Orchestra
9:00—Vocal; Dance (2 hrs.)

348.6—WGBS New York—860
7:30—String Quartet
8:00—Negro Art Theater
9:30—Studio Trio

270.2—WMCA New York—810
1:00—Afternoon Musical Programs
2:30—Norman Pearce
5:00—Musical Bankers
6:00—Dance Music; Songs
8:15—Glivan Hour
9:15—Entertainers; Radio Franks

260.7—WCAU Philadelphia—1150
2:00—WOR Programs
4:00—Church Services
5:00—Orchestras
6:00—Nonequal Boys
6:30—One Hour Andy
7:00—Pioneers; Ensemble
8:00—WOR Programs (2 hrs.)

405.2—WFI-WLIT Philadelphia—740
9:20a—Church Service
5:00—Stetson Parade
6:00—Musical Program

315.6—KDKA Pittsburgh—950
10:00a—Church Services
4:00—Reveries; Concert
5:30—KDKA Ensemble
7:00—Melodrama
7:45—Anglo Persians
8:15—Goldman Band

483.6—WJAR Providence—620
1:00—Summer Radio Church
4:00—Sixty Musical Minutes
5:00—Stetson Parade
6:30—Capitol Theater Family
8:00—David Lawrence

280.2—WHAM Rochester—1070
10:30a—Church Services
3:30—Theater Concert
4:00—Twilight Reveries
7:00—Feature
7:45—Anglo Persians
8:15—Musical Program
9:15—Organ

379.5—WGY Schenectady—790
10:00a—Church Services
5:00—Stetson Parade
6:30—Capitol Theater Family
8:00—D. Lawrence; A. K. Program
8:45—Biblical Drama
9:15—Television Signals

333.1—WBZ Springfield—900
1:00—Roxy Stroll
6:15—Ensemble; Sonata
7:00—Melodrama
7:45—Anglo Persians
8:15—Goldman Band

468.5—WRC Washington—640
11:00a—Church Services
2:00—Sixty Musical Minutes
5:00—Stetson Parade
6:30—Capitol Theater Family
8:00—D. Lawrence; A. K. Program
8:45—Biblical Drama

516.9—WTAG Worcester—580
5:00—Stetson Parade
6:05—Organ; Studio Program
7:00—Hospitality Hour
8:00—David Lawrence

434.5—CFCA Toronto—690
10:00a—Church Services
4:45—Concert Trio
6:00—Evening Services

356.9—CKCL Toronto—840
8:15—Band Concert

SOUTHERN

296.9—WWNC Asheville—1010
11:00a—Church Services
4:00—Sacred Music
8:00—Church Services

475.9—WSB Atlanta—630
2:00—Sixty Musical Minutes
6:00—Vesper Services
7:00—Capitol Theater Family
8:00—David Lawrence
9:15—Organ; Islanders

243.8—WDOD Chattanooga—1230
12:00—Church Services
7:30—Ensemble
8:30—Evening Services

340.7—WJAX Jacksonville—880
11:00—Church Services
6:30—Dinner Music
7:30—Evening Services

322.4—WHAS Louisville—930
2:00—Sixty Musical Minutes
6:30—Capitol Theater Family
8:00—D. Lawrence; Orchestra
8:45—Biblical Drama
9:15—Orchestra

336.9—WSM Nashville—890
12:00—Church Services
6:30—Capitol Theater Family

249.9—WCOA Pensacola—1200
9:00—Church Services

254.1—WRVA Richmond—1180
11:00a—Church Services

CENTRAL

526—KYW Chicago—570
7:45—Anglo Persians
8:27—Musical Features

416.4—WGN-WLIB Chicago—720
9:15—Song Recital
11:00—Feature

428.3—WLW Cincinnati—700
9:30a—Church School
5:00—Organ Recital
6:00—Trio; Orchestras
6:45—Anglo Persians
8:15—Church Services
9:15—Jewelbox Hour
10:30—Dance Music

361.2—WSAI Cincinnati—830
8:00a—Church Services
5:00—Stetson Parade
6:30—Dinner Music
7:00—Vocal; Hymns; Sermonet
8:00—D. Lawrence; A. K. Program
8:45—Biblical Drama
9:15—Orchestra

399.8—WTAM Cleveland—750
2:00—Afternoon Concert
4:00—Concert
5:00—Stetson Parade
6:00—Orchestras
8:00—Studio Programs
9:00—Orchestra
10:00—Revellers

440.9—WCX-WJR Detroit—680
10:00a—Church Services
1:00—Roxy Stroll
4:30—Theater Program; Orchestra
6:30—Hymn Time; Drama
7:45—Anglo Persians
8:15—Goldman Band
9:15—Theater Program
10:00—Happy Half Hour

352.7—WWJ Detroit—850
10:20a—Church Services
5:00—Stetson Parade
6:30—Capitol Theater Family
8:00—Piano; Atwater Kent
8:45—Biblical Drama

DAILY RADIO PROGRAM

MONDAY, JULY 23.

[By The Associated Press]

Programs in Eastern Standard time. Add one hour for Eastern Daylight time. All time is P. M. unless otherwise indicated. Wavelengths on left of call letters, kilocycles on right.

491.5—WEAF New York—610
12:45—Afternoon Features
5:00—Dinner Music
6:00—Talks; String Music
7:00—Melody Maids
7:20—A. & P. Gypsies
8:30—General Motors Party
9:00—Cabin Door
9:30—Time to Retire Boys
10:00—Dance Music

454.3—WJZ New York—660
12:00—Orchestra and Features
6:00—Twin Pairs of Harmony
6:30—Roxy and His Gang
8:00—Riverside Program
8:30—Orchestra
9:00—Great Composers
10:00—Slumber Music

422.3—WOR Newark—710
12:00—Afternoon Features
5:15—Ensemble; Grenadiers
6:10—Ensemble; Orchestra
7:00—French Trio
7:30—Black Camoes
8:00—United Opera Company
9:00—Captivators
10:05—Dance; Witching Hour

272.6—WPG Atlantic City—1100
5:45—Organ, Dinner Concert
6:05—Talk; Versatilians
7:30—Musical Program
8:00—Concert Orchestra
9:00—Dance (2 hrs.)

285.5—WBAL Baltimore—1050
4:00—Salon Music
6:30—Roxy and His Gang
8:00—Riverside Program
8:30—String Quartet
9:00—Marylanders

508.2—WEEI Boston—590
8:45—Big Brothers; Minstrels
7:00—Melody Maids
7:30—A. & P. Gypsies
8:30—General Motors Party
9:00—Musical
9:30—Time to Retire Boys

461.3—WNAC Boston—650
5:00—Juvenile Smilers
5:30—Dinner Dance
6:30—Talk; Piano; Musical
7:00—Jean and Eddie
8:00—WOR Programs (2 hrs.)

302.8—WGR Buffalo—990
7:00—Melody Maids
8:00—Hy & Dry; Family Party
9:30—Retire Boys
10:00—Dance

545.1—WMAK Buffalo—550
6:30—G. E. Program
7:30—Univis Program
8:00—WOR Programs (2 hrs.)
10:05—Dance Music; Organ

535.4—WTIC Hartford—560
6:30—Piano; Sports
7:00—Melody Maids
7:30—A. & P. Gypsies
8:30—General Motors Party
9:00—Cabin Door; Retire Boys

309.1—WABC New York—970
7:00—Home Makers
8:05—Jewish Hour
9:00—Dance; Airbar Hour
10:00—Dance Music (1½ hrs.)

348.6—WGBS New York—860
5:00—Jester and Music
7:00—Talk; Musical Programs
8:30—Dance; Mixed Quartet
10:00—Dance Music

270.2—WMCA New York—810
7:00—Christian Science Lecture
8:15—Jewish Hour
9:30—Danceland
10:00—McAlpiners
11:00—Wolfe and Baer

526—WNYC New York—570
5:29—German Lessons
6:35—Air College; Novelty
7:00—Musical Programs
8:30—Spanish Program

260.7—WCAU Philadelphia—1150
6:00—Musical Chefs; Trio
7:00—Orchestra
8:00—WOR Programs (2 hrs.)
10:00—Orchestras

405.2—WFI-WLIT Philadelphia—740
7:00—Melody Maids
7:20—A. & P. Gypsies
8:30—General Motors Party
9:00—Cabin Door
9:30—Retire Boys; Orchestra

315.6—KDKA Pittsburgh—950
5:30—KDKA Ensemble
6:30—Roxy and His Gang
8:00—Riverside Program
8:30—Orchestra
9:00—Great Composers

483.6—WJAR Providence—620
6:30—Dance; Melody Maids
7:30—A. & P. Gypsies
8:30—General Motors Party
9:00—Orchestra
9:30—Time to Retire Boys

280.2—WHAM Rochester—1070
6:30—Roxy and His Gang
8:00—Riverside Program
8:30—Orchestra
9:00—Great Composers
9:30—Vocal; Dance

379.5—WGY Schenectady—790
6:30—G. E. Program
7:30—A. & P. Gypsies
8:30—General Motors Party
9:00—Cabin Door
9:30—Retire Boys; Cavaliers

333.1—WBZ Springfield—900
6:00—Orchestra
6:30—Roxy and His Gang
8:30—Orchestra
9:00—Great Composers

305.9—WHAZ Troy—980
8:00—Instrumental and Songsters
9:00—Studio Recital
9:30—Dance Orchestra

468.5—WRC Washington—640
6:30—Roxy and His Gang
7:00—Melody Maids
7:30—A. & P. Gypsies
8:30—Family Party; Retire Boys
10:00—Slumber Music

516.9—WTAG Worcester—580
6:00—Big Brother; Minstrels
7:00—Melody Maids; Studio
8:30—General Motors Party
9:00—Cabin Door
9:30—Time to Retire Boys

434.5—CNRO Ottawa—690
6:30—Cozy Corner
7:00—Concert Orchestra

434.5—CFCA Toronto—690
6:15—Organ Recital
7:00—Concert Program
8:00—Concert (2 hrs.)

SOUTHERN

296.9—WWNC Asheville—1010
7:00—Orchestra

475.9—WSB Atlanta—630
6:30—Roxy and His Gang
8:00—Riverside Program
8:30—General Motors Party
9:00—Feature
9:30—Time to Retire Boys

243.8—WDOD Chattanooga—1230
7:00—Musical Program
8:00—Story Period
8:30—Ensemble

340.7—WJAX Jacksonville—880
7:30—Orchestra and Assistants
8:05—Trio; Family Party
9:00—Recital; Fiddlers
10:00—Studio; Organ

322.4—WHAS Louisville—930
8:00—Riverside Program
8:30—General Motors Party
9:30—Time to Retire Boys

336.9—WSM Nashville—890
6:30—Roxy and His Gang
8:00—Riverside; Family Party
9:00—Dinner Music; Retire Boys
10:00—Organ; Radio Seven
11:15—Studio Program

296.9—WSMB New Orleans—1010
9:30—Dance (2 hrs.)

249.9—WCOA Pensacola—1200
9:00—Melody Girl
9:15—Violin; Piano Classics
10:00—Dance Music

254.1—WRVA Richmond—1180
7:00—Trio
8:00—Studio Features
9:00—History; Piano
9:45—Opera Memories
11:00—Dance Music

CENTRAL

526—KYW Chicago—570
9:00—Symphonic Ensemble
10:00—Schnack and Haynes

416.4—WGN-WLIB Chicago—720
9:30—Recital
10:00—Features and Popular

428.3—WLW Cincinnati—700
7:00—Nestle Program
7:30—Orchestra
8:00—Riverside; Showboat
9:30—Instrumental Trio
10:00—Features; Dance (2 hrs.)

361.2—WSAI Cincinnati—832
6:00—Talk; Features
7:00—Melody Maids
7:30—A. & P. Gypsies
8:30—General Motors Party
9:00—Show Box Hour
9:30—Time to Retire Boys
10:00—Dance Music

399.8—WTAM Cleveland—750
6:00—Orchestra
7:00—Melody Maids
7:30—A. & P. Gypsies
8:30—General Motors Party
9:00—Studio; Retire Boys
10:00—Revellers

440.9—WCX-WJR Detroit—680
6:30—Roxy and His Gang
7:30—Minstrels; Riverside Program
8:30—Orchestra
9:00—Personality Girls; Hawaiians
9:30—Dance Music

352.7—WWJ Detroit—850
6:00—Organ; Dinner Concert
7:00—Melody Maids
7:30—A. & P. Gypsies
8:30—General Motors Party
9:00—C. W. Hamp; Retire Boys
10:00—Dance Music

6% DIVIDENDS have been paid by the Home-Seekers' Co-Op. Savings and Loan Association for over 18 years. Now is the time to subscribe for shares in the new series. Call at the office, No. 2 EAST STRAND.

Two Million

Eureka Sweepers sold in all up to date. We are starting in to sell a few ourselves and help make up the number to

Three Million

Ten dollars cash and two dollars a week puts one in your home, and a Eureka lasts for years and years. Say when.

Gregory & Co.

GUERNSEY MILK FROM KINGSTON HERDS

The Guernsey Label is the Guarantee.

PRODUCED BY MEMBERS THE N.Y. GUERNSEY BREEDERS ASSN. INC.

BABCOCK FARMS

HURLEY AVE. PHONE 590.

Flat Wanted. READ WANT ADS

SALE WITH SATISFACTION AT The Rexall Store

A New Comfort GAUZETS

39c

Box of One Dozen

Here are the features of this exclusive product.
1. Velvety edges prevent irritation.
2. Under layer protects clothing.
3. Highly absorbent.
4. Easily disposed of.
5. Cool and light.
6. Affords perfect protection.

Just ask for Gauzets

McBride's Drug Stores, The Rexall Store, Kingston, N. Y.

State Fair's largest building now being used for Farm Products, Fruits, Flowers and Domestic Arts Departments. The County Farm Bureau and Home Bureau exhibits are also shown in this magnificent building.

OLDEST BANK IN ULSTER COUNTY

ELIMINATE RISK OF MONEY ON YOUR VACATION

How much better it is to take with you some of our Travelers Checks, instead of carrying the cash. Cashable everywhere—no risk of loss.

NATIONAL ULSTER COUNTY BANK AND TRUST COMPANY OF KINGSTON, N.Y.
THE WHITE BANK ON WALL ST.—COR. JOHN

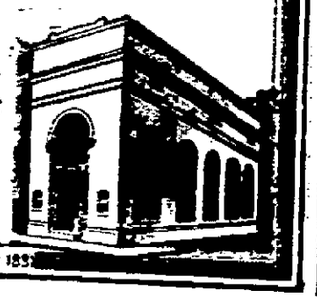

ESTABLISHED 1853

Legion Post Elects Officers

(Continued from Page One.)

...er. It is the duty of this committee to furnish aid to the fire, police or other civic departments of the nature, that need help. The branch was instituted after the City of Kingston hospital fire at which many Legion men helped. The committee calls out volunteers by 11 strokes on the fire alarm. Roy E. Jacob, chairman of the post activities committee, emphasized in his report the importance of the clambakes held each year. They are the promoters of good-fellowship, he said, and should be attended by every Legionnaire able to go. Edward Luedtke, Scoutmaster of the Legion Troop, No. 10, gave a most satisfactory report.

Boy Scout Troop's Work.

Mr. Luedtke's report was made, one which will long be remembered by the Legionnaires who attended the meeting. It brought out the good-fellowship prompted by both the Legion and the Boy Scout organization. Scoutmaster Luedtke enumerated the things done by the scouts during the year, which included the assisting of the Legion and the Auxiliary in the sale of poppies. The youngsters, of whom there are 43 in the troop, sold 3,000 poppies; they attended various functions in this vicinity during the year and proved the good that Scouting does for the growing generation; they kept the Memorial Building looking good during the time meetings were held there. The boys, under the direction of their zealous leader, are taught to appreciate the value of a meeting room and the generosity of the Legion in granting such a fine place for their gatherings.

Hull Shares Credit.

After telling the many things about scouting, Scoutmaster Luedtke, in a very dramatic way introduced Master Vernon Hull, member of the troop, who saved a life at the Esopus creek, Wednesday evening. The little hero received a loud acclaim in a modest manner. As a real Boy Scout he laid much of the credit for the rescue to Paul Ryan, who assisted him in saving the life of John Van Kleeck, aged 16, whose call for help he answered.

Master Hull, who is but a small boy, was likened to the great Lindbergh by Commander Heiselman for the act he took part in. The Legionnaires present felt that Vernon should be rewarded and as a Boy Scout is not allowed to accept any pecuniary compensation for deeds done, a sum taken up will be used to send the Scout and Paul Ryan to a summer camp for two weeks each. The Hull boy will also receive a medal.

Watts Thanks Legion.

John Watts, winner of the prize donated by the Legion for the best essay of a Kingston High School student on "Citizenship" was present to thank the organization for the award. He said it gave him much more pleasure to receive the gift knowing that it came from the Legion. His father, S. M. Watts, who accompanied his son, was called upon and expressed the same thoughts as John. Commander Heiselman reminded the Legionnaires that it was Mr. Watts who helped make the Legion building possible, and said he was glad the son of this man won the award.

A number of relics have been donated to the Legion by Dr. A. A. Stern, to whom it was ordered a letter of thanks be sent.

Will Attend Conventions

James Betts spoke on the conventions to be held by the American Legion. The county convention will be held at the Memorial Building, West O'Reilly street, on Saturday, August 4. It is expected that the event will be largely attended by members of the Legion throughout Ulster. The state convention will be held at Schenectady on Saturday, September 7. Every member of Kingston Post was urged to attend as there will be plenty of interest for Kingstonians. It is expected that the Kingston Post Drum Corps will lead the parade of 10,000 men, which should be attraction enough to draw many from here. This parade will start at 4 p. m. Busses will convey members of Kingston Post who have no autos to the convention. The Legionnaires were reminded of the national convention at San Antonio, Texas, and the great interest shown by the Hon. A. T. Clearwater in the move to send the local drum corps to the south. Athletic officer Tom Murray and A. J. Murphy were commended for the part they played during the boxing season in raising money for the Drum Corps uniforms. The Post has already started to raise funds to pay the expenses of the musicians' trip.

The members of the Legion were greatly inspired by the speeches of the retiring commander of the post, Conrad J. Heiselman and Past National Vice Commander Healey, to continue the good work now being done here. Past Commander Heiselman said he was glad to have served the post as commander and would always be willing to lend his untiring support to the Legion. Mr. Healey in reminding the men of the Legion's ideals and its good work among the disabled veterans of the World War gave the men much encouragement to carry on their good work.

Work of Year Reviewed

Commander Heisleman submitted the following report:

Fellow Legionnaires:

This, my annual report as your commander for the year just ending, writes finis to another splendid chapter of the history of Kingston Post.

It has been a great privilege to have served you and worked with you in Legion service for the past year. It has been an experience that I shall never forget. The many warm friendships I have made among you I shall always cherish.

No commander of Kingston Post ever had fined cooperation and support than I have had from everyone. It was this spirit of friendship, harmony and cooperation that made the year's record accomplishments possible. I thank you all from the very bottom of my heart.

Kingston Post has grown during the past year, not only in membership, but in power, prestige and influence. The cordial manner in which we have extended a helping hand to our buddies in sickness and distress has resulted in increased confidence in our sincerity of purpose. Our community service is making the public realize that the American Legion is a strong force for better citizenship, and that we have the welfare of our city, state and country at heart.

Space does not permit me to give you a complete chronicle of the year's happenings. I shall, therefore, report to you only the most important events:

Membership.

Membership, July 15, 1927.....429
Membership, July 15, 1928.....739

Increase 310

This membership, making us the fifth largest Post in New York State, should be an inspiration to us.

Morton Finch, who was membership chairman during the first half of the year, was obliged to relinquish the post because of his arduous duties as co-organizer of the drum corps. Before he had retired, however, he had succeeded in creating a spirit of membership enthusiasm that grew in fervor and effectiveness as the year went on. Lester Barth, who took the membership whip from Finch's hands, proved to be a worthy successor. He kept our membership pot merrily boiling, resulting in by far the largest membership the Post ever had. Good leadership, careful planning, many heads, many tongues and many legs made this fine result possible.

Let us not be content until every eligible veteran discharges his full duty to his country, his buddy and himself by belonging to the American Legion.

Welfare.

Our Welfare Committee, Percy S. Jones, chairman, made many friends for the Legion. Not only were many veteran cases carefully investigated and acted upon, but aid was given to a few destitute families who had no service connection.

A great many itinerant veterans, not members of the Legion, were fed and lodged during the year. No worthy case was ever turned down.

The shining light of our welfare work was the refurnishing of a buddy's home that had been destroyed by fire. This meant hard labor but I never saw hard work that was eaten up by our boys as eagerly as was this job.

Another family and their household goods were moved a long distance by our Welfare Committee, the head of the family was given medical attention, and the family was entirely rehabilitated.

Shoes and rubbers, costing $63.00, were supplied by us as usual to poor children who were unable to attend school because of the lack of these articles.

A pilgrimage was made by our committee at Christmas time to the United States Veterans Hospital at Castle Point, where Christmas cheer was dispensed.

A Santa Claus and Christmas Tree Party for the children of veterans was held in our building and candy and toys distributed.

The chairman rendered the Post conspicuous service by organizing and assuming command of all firing squads during the year, of which we had the honor of furnishing 7 for Legionnaires, 5 for members of the G. A. R. and 1 for a World War veteran not belonging to any organization.

The committee expended the sum of $535.00 for welfare work and funerals during the year.

To help our disabled or destitute buddy is our highest privilege. Only by giving unsparingly of our time, energy, money, sympathy and friendship can we do our full duty to our buddy and the priciples of service for which the American Legion stands.

Memorial Day.

This year, for the first time, Memorial Day exercises were sponsored by the American Legion. The cooperation of other veteran, military and fraternal organizations, and of the school officials, was invited and gladly given. The result was a fine program, consisting of decoration of veterans' graves by school children of the city, a memorial parade of considerable size, in which 200 Legionnaires took part, an address by Charles H. Tuttle, U. S. District Attorney for the Southern District of New York, and a salute fired by the National Guard. Henry S. Jennings, Commander of Pratt Post, G. A. R., was honorary chairman of the committee and Comrade Homer D. Bowles was chairman.

Several hundred members of our Post attended Memorial Day church service in the Trinity M. E. Church, of which our chaplain, Rev. Comrade G. L. Withey, is pastor.

A small delegation of Legionnaires took part in the exercises at Kingston Point, where flowers and wreaths were cast upon the waters in memory of the nation's sailor dead.

Our Graves Decoration Committee, in charge of Vice-Commander Roy E. Jacob, decorated 135 veterans' graves in Kingston and rural cemeteries with flags and potted plants. The graves of those among them who had been Legionnaires were decorated with the official American Legion grave marker.

Armistice Day.

Buglers stationed at the important street intersections blew taps at 11:00 A. M. This ceremony had the effect of reminding our citizens of the significance of the hour and brought forth much favorable comment.

Americanism.

Our Americanism Committee, Vice-Commander Ray H. Woodard, chairman, executed a well-balanced program that reflected great credit on himself and on our Post, as follows:

1. A reception to naturalized citizens of Ulster county in Kingston High School at which Supreme Court Justice Staley was the principal speaker.

2. A flag code contest in the rural schools, won by Emma Weigand School, Flatbush.

3. Three medal awards for Kingston grammar school students for the best Regents papers in American history, won by Anna Hussey, St. Mary's School; Helen Van Valkenburgh, School No. 2, and George Kent, School No. 4.

4. Two medal awards for the Kingston High School boy and girl who excelled in citizenship and community service, won by Mescal Toms and John Watts.

This work builds better citizens, makes good will for the American Legion, and should be continued as a regular part of our yearly program.

Boy Scouts.

We made a wise step when we commissioned Comrade Edward J. Luedtke, Scoutmaster Extraordinary, to organize an American Legion Boy Scout troop. Attracted alike by the organization and the man, we were soon swamped with applicants seeking admission to the troop. Many had to be denied. At this time we have 40 fine boys that belong to us, and we belong to them.

The scoutmaster, ably assisted by Junior Assistant Scoutmaster Richard Bailey and Senior Patrol Leader Kenneth Garrison, has whipped into shape a Boy Scout outfit we are all proud of. By pluck, perseverence and push, they alone have earned the funds with which to buy their entire equipment.

The Post (thanks to the aforesaid meal ticket) bought the troop colors. These were presented on behalf of the Post by Col. Theodore Roosevelt at an inspiring ceremony in the armory.

Our Scouts have rendered us valuable assistance whenever we have called on them. They will continue to help us.

We are fortunate to possess the leadership and facilities with which to conduct this splendid program for building growing boys into clean men and good citizens.

Drum Corps.

Kingston Post drum corps was organized last September by Comrades Burton M. Castle and Morton Finch, with the advice and assistance of other members of the gang.

When we started all we had was a drum major and a place to meet.

By careful planning, hard work and lots of real Legion pep, we now have 43 well instrumented, carefully trained and gorgeously uniformed men. This drum corps fills the heart of every Kingston Legionnaire with pride.

Our good old "meal-ticket", Doc Snyder, started the hat-passing act for instruments. We soon had enough from the prosperous—but generous—doctors and dentists in the Post, augmented by $100.00 from the Hon. John D. Schoonmaker, to get equipment.

We then started out to earn the money for uniforms. The same pep performed another miracle, and we now need to earn only $225.00 more to pay on an entire investment of $2,225.00 for the instruments and uniforms. This means that we raised $2,000.00 especially for drum corps equipment during the year.

When you march behind this outfit in Schenectady and San Antonio, then, and only then, will you get the thrill that comes but once in the lifetime of a true Legionnaire.

Mobilization.

Plans for a mobilization were perfected by Comrade Charles T. Dixon, calling for all members of the Post to proceed to the Legion Building when 11 is sounded on the city fire alarm. The plan as outlined is an excellent one for mobilizing the Legion for service in times of fires, flood or other emergency. Nothing remains now but to stage a sham mobilization. I hope that this will be possible during the coming year.

Auxiliary.

We are fortunate indeed in having strongly entrenched, in support position, our Auxiliary, probably the most loyal and efficient unit in the State. The aid they have given us at the Victory Ball, at Christmas, on Poppy Day, in our welfare work, and wherever we need them is valuable beyond measure. And God bless them for their tons of sandwiches, their bushels of cup cakes and their gallons of coffee after the fatigue and excitement of Post meetings.

I wish to thank them for their contributions to our treasury, to our drum corps and Boy Scout uniform funds and for their devotion and unselfish service to our Post. They have played an important part in the building of the American Legion in Kingston.

I salute them!

We can show our gratitude in no better way than to induce our wives, mothers, sisters and daughters to join this body of American women who are rendering a peace-time service for God, country and comrade.

The 8 & 40 Society during the year deserve honorable mention for the welfare work they did, for their contribution to the Post treasury, and for their help to the drum corps.

The local voiture of the 40 Hommes and 8 Chevaux also loyally swelled the drum corps fund to the tune of $50.00.

Post Adjutant.

Our adjutant, Past Commander Eugene B. Carey, rounds out ten years of distinguished Legion service, rendered in such a manner as to endear him to all world war veterans.

The door of his office is always wide open for the veteran and his family who need advice and assistance. An expert in pressing to a successful conclusion the claims of our disabled buddies and the mothers and widows of our departed comrades, he has contributed greatly in impressing upon the veteran the kind of service the Legion stands for.

Victory Ball.

Our Victory Ball, again captained by Past District Chairman George W. Potter, was a greater social and financial success than ever. The net profit was about $1,700.00. Many people have told us that our entertainment and ball was the real affair of the year. The Victory Ball is now accepted as one of the most important events of the social season.

The sale of patron tickets was revived this year, with splendid results. The willingness with which our prominent citizens bought our patron tickets was eloquent testimony of their desire to support the work of the American Legion. It was a revelation to see the spirit in which our boys sold tickets.

This is the one event of the year that needs the best cooperation of our entire membership, and this year we got all of that.

Our Victory Ball provides the principal revenue with which we carry on our work throughout the year. We must exert every effort to keep it on its present high social plane and profitable basis.

Poppy Day.

The gross sales of Poppy Day amounted to $1,430.00, which established a record. After paying for the poppies and sending $200.00 to the State Welfare Fund, we had left about $1,000.00, which was equally divided between the Post and Auxiliary.

The campaign was well planned and organized by Comrade Edward J. Hillis, chairman. The Auxiliary, as usual, performed great deeds. They were assisted this year for the first time by Legionnaires, which is as it should be. The names of these pioneers should be gratefully engraved in the Book of Big Legion Deeds. Their example this year will inspire a greater number of men to do their duty next year.

Our Boy Scouts covered themselves with glory on Poppy Day, bringing in over $300.00. Most of them never even stopped to eat. Their senior patrol leader alone brought in over $50.00.

Again it was the zeal of a genuine Legion spirit that made this conspicuous success.

Boxing Bouts.

Eight boxing bouts were held in the armory, under the auspices of the 156th F. A., N. G. N. Y. These bouts netted us $829.44, which was applied to the Drum Corps Uniform Fund.

The credit for earning this money is due to the hard work and constant thought of Post Athletic Officer Thomas J. ("Tex") Murray, Past Commander A. J. Murphy, Second Boxing Commissioner, and Comrade Peter Keresman, Third Boxing Commissioner, with their staffs of ticket sellers, ushers and advertising men. Without the income from these bouts our drum corps would have been seriously handicapped.

Service Club.

The American Legion Service Club functioned from September until the starting of warm weather this Spring. It was organized by Potter and although its appeal was not as great as we had hoped, it proved moderately successful.

The eats were simply great, the cost modest. Yarns were swapped, old army and navy songs were sung with a vengeance, an interesting and instructive speaker was always on hand, and edifying entertainment was usually furnished. It was an event that most members of the club looked eagerly forward to. Yet the idea was not sold to more than about 30 men.

The idea of Legionnaires getting together in good fellowship for dinner once a week around a table in the American Legion Memorial Building is a fine one.

What we need is a dinner club of about 50 or 75 Legionnaires.

Let us tackle the proposition again in the Fall and, profiting by this year's experience, organize a club that will compare well in size and ardor with the Rotary and Kiwanis. It has been done in Poughkeepsie. It can be done in Kingston.

Post Commissary.

Past Commander Andrew J. Murphy, in addition to his other numerous and valuable activities, conducted the Post commissary at a profit of $350.00. The total sales of candy, tobacco and soda water amounted to $1,300.00.

He also was responsible for a profit of $201.60 made on the sale of 144 sidewalk flag sets, which were sold under his direction.

Post Activities.

Vice Commander Roy E. Jacob, had a busy year as chairman of Post Activities. Besides furnishing good entertainment for the end of each Post meeting, he put on the following events:

1. A clambake at Torinno's Inn last Labor Day that the town still talks about.

2. A Block Party on Pine Grove avenue that would have been a howling success if it had rained an hour later so we could have collected our rain insurance.

3. A welcome-home-party for our Legion and Auxiliary delegates returning from the Paris convention.

4. A hot dog party on election night, getting election returns.

5. A Dempsey-Tunney fight radio party.

6. A stag card party.

7. Open house party and public inspection on New Year's Day.

8. A good many Post dances in the building, which resulted in much fun, enjoyment and sociability and considerable money for the drum corps.

9. A dance in the armory in conjunction with the local battery.

10. A picnic at Watson Hollow for the Boy Scouts and all Legionnaires and their families.

11. A one act show, entitled "Legion Service" whenever he was called upon for anything that had to be done.

Publicity.

A service organization like the American Legion is no secret society. The more our membership and the public learns about us and our activities, the more support we will get, and the stronger we will grow. Good publicity is, therefore, as essential as good leadership and efficient service.

Much of our success this year was due to good publicity. The Kingston Daily Freeman gave us invaluable aid in placing before the community a complete story of our problems, our efforts, our accomplishments. A greater part of The Freeman publicity was well conceived and forcibly written by Post Historian Edgar E. Shultis.

Comrade Nathan Markson contributed greatly to the success of our boxing bouts by his fine sports write-ups in The Kingston Daily Leader.

Eight bill-board posters, furnished by National Headquarters, and displayed without charge by the Kingston Poster Advertising Co., were valuable mediums of publicity for the Legion.

Our Own Number.

Our publication grew from 8 to 12 pages, well written and well printed. The editorship of Past Commander George W. Potter was all that could be desired. Business Manager Michael B. Hughes, solicited inch upon inch of new advertising to pay the printer. Circulation Manager Samuel H. Peyer supplied the elbow grease to address the paper and send it on its merry way into the homes of over 700 families.

Our Own Number costs about $60.00 per month, but is practically self-supporting. It is more than worth it. It is of inestimable value as a medium for getting the views and news of the Post before our members.

Post Meetings.

Post meetings were well attended during the year. The March meeting, when 117 Legionnaires attended, was the banner meeting.

Our colors were advanced and retired at the beginning and ending of each meeting, and one minute of silence was observed, with only the Legion emblem lighted, in memory of our departed comrades, while a bugler blew taps.

The impressive American Legion initiation ritual was also used this year for the first time. While our ritual work was far from being as smooth as it might have been, the start made this year serves as a foundation on which to build during the coming year.

This problem is one essentially for the consideration of the vice-commanders, the chaplain and the sergeant-at-arms. The matter should be given the time and study necessary to work out a better ritual and develop the ceremony to the point of perfection.

Distinguished Visitors.

For what will probably be the only time in our history, we this year had the honor of visits from Edward E. Spafford, National Commander, William F. Schohl, State Commander, and Pelham St. George Bissell, National Commander of the 40 & 8.

Large numbers of Legionnaires from all over Ulster County attended the dinners held in honor of these three distinguished leaders of the Legion.

The messages of Legion ideals and principles which these men brought our members inspired us to become Legionnaires and enabled us better to interpret the American Legion to those comrades among us who had not yet joined the American Legion.

We are indebted to Past Commanders Hulbert, Murphy and Carey for their efforts to make these visits possible.

The American Legion Memorial Building.

We are fortunate to have such a well-built and well-equipped home. It is unquestionably one of the finest club houses in Kingston. Our building and its contents are valued at about $[illegible]. Everything is paid for. We owe nothing.

The cost for maintenance and repairs amounts to about $2,000.00 per annum. This covers light, heat, telephone, repairs, janitor and custodian service.

During the year the following additions and replacements were made:

The building interior was painted throughout, 2 coats.

The capacity of the cloak room was greatly enlarged.

Glass doors were put on kitchen closets, a kitchen shelf was erected and linoleum laid on kitchen floor.

The meeting room floor was scoured and waxed.

A storage shelf was erected in the office.

New rubber treads put on the stairs.

The upstairs hall runner was cut and bound and used to replace rubber matting in lower hall.

A new Sparton radio was installed.

Two fire extinguishers were installed.

A drum rack was installed in basement.

Pictures of the principal military cemeteries in the A. E. F. were hung.

A framed chart of A. E. F. insignia was hung.

A large framed campaign map of American front was hung.

An autograped photograph of Gene Tunney was hung.

A photograph of Pelham St. George Bissell was hung.

Rain covers for the Post colors were bought.

Picture post cards of the building were designed and are now on sale in stationery stores.

A large number of books, pictures and war trophies have been donated.

Fire insurance, with the 80% reinsurance clause, was increased on the building from $15,000.00 to $20,000.00 and on the contents from $2,000.00 to $3,000.00. Drum corps equipment has been insured for $1,500.00.

22 tons of coal have been bought and paid for and are now in our bins for use during the winter of 1928-29.

Post Finances.

Our finances were expertly handled during the year by our faithful, overworked Treasurer, Lester C. Elmendorf. An idea of the detail work and responsibility involved in our Treasurer's work this year may be gleaned from the fact that his actual cash receipts amounted to about $13,000.00. The faithful manner in which our Treasurer operated during the year is a source of satisfaction to the officers and members of the Post.

He designed and installed a purchase order system which protects the Post against unauthorized purchasing in the Post's name and puts our accounts on a business basis.

Of our total receipts, the following items represent income accruing to the Post from the sources indicated:

740 memberships at $1.50 each (our share)	$1,109.00
Profit on Victory Ball	1,700.00
Our share of Poppy Day receipts	525.00
Americanism contributions	59.00
Clam bake profit	160.00
Profit on boxing bouts	830.00
Miscellaneous Post activities	350.00
Profit on flag-set sales	200.00
Profit on Post commissary sales	350.00
Shower-bath receipts	15.00
Welfare contributions	35.00
Drum corps contributions	255.00
Memorial Day appropriation	150.00
Rental of meeting room	30.00
Contributions to building operating fund	30.00
Auxiliary appropriations to building operations	75.00
Auxiliary appropriations to drum corps fund	150.00
40 & 8 appropriation to drum corps fund	50.00
Total	$6,064.00

We hope to have a balance of about $700.00 to hand over to the next administration.

A full statement of our receipts and disbursements will be given in our Treasurer's annual report which will be published next month.

LET'S ALL GO.
Maple Hill Inn, Rosendale Road
VETERANS OF FOREIGN WARS
Picnic and Dance, Sunday, July 22
Maisenhelder's Orchestra.
Free busses from Cen. P.O. 7:30 p.m.
Admission—50c.

In Memoriam

With sorrowing hearts and reverent hands we lay away to eternal rest the following Legionnaires who departed this life in answer to the last roll call:

COMRADE GEORGE ROBERTS
COMRADE WILLIAM H. BROADHEAD
COMRADE JASPER DEYO
COMRADE HENRY F. WALSS
COMRADE WALTER C. LASSER
COMRADE ARTHUR GARDNER
COMRADE CHARLES LAMBERTSON

Dog Must Catch Fish or Go Without Meal

The Ainus of Sakhalin, off the Siberian coast, have a unique method of fishing for salmon [illegible]. The waters about the island are [illegible] clearly clear and from a boat the bottom of the water is distinctly visible and innumerable salmon-trout may be seen swimming.

The Ainus, when about to fish, take with them a number of dogs. At a certain point all the men and dogs come to a halt. Then half the men and dogs move farther along the water's edge, about [illegible] yards. At a concerted signal, the dogs are started from their respective points, and swim straight out seaward in a single file in two columns. At a cry from the Ainus, the right column wheels left and the left column wheels right, until the heads of the columns meet. Then, at another signal, all of them swim in line toward the shore.

As the dogs near the shore, increasing numbers of fish appear in the shallow water, frightened by the splashing of the advancing column of dogs, which, as soon as their feet touch bottom, pounce upon the fishes with lightning rapidity. The animals promptly bring the fish which they have seized to their masters, who cut off their heads and give each dog the head that belongs to him as his share of the catch. The dog that catches nothing gets nothing.

It is believed that this dog-drill of the Ainus is entirely unique. It is the more extraordinary when it is considered that the dogs, many of which have been captured from the forests, are still half wild.

Executive Today Not Model of Aloofness

Mergers are many. One thing I've noticed, namely, that whenever there is an executive in one of the companies who has become favorably known to the public he is chosen as the active head of the combination. The old-fashioned type of ultra-dignified, aloof executive usually is shelved to make way for a man whose personality has favorably impressed itself upon the public. The frigid executive rarely is popular with the employees. He regards himself as the master and regards them as his servants. The more modern executive convinces his men that he regards himself simply as a co-worker for the building up of the business along lines which will benefit them all. If you aspire to come out on top in this era of mergers, strive to earn the good will of employees and the public. Mix heart with head.—B. C. Forbes, in Forbes Magazine.

Preserving Corn Meal

Since corn meal spoils rather easily, special attention should be given to the way in which it is stored. It should be kept in a cool, dry place and should be closely covered to exclude insects. This applies to the mill and the shop as well as the home. The water-ground meal spoils more easily than the granular meal. When convenient, therefore, it should be milled only in small quantities as needed.

Announcing the Opening
Venice Villa
SATURDAY, JULY 21
ITALIAN SPAGHETTI HOUSE
Glasco Road, between Schoentag's and Glasco.
FRANK BARBARA, Prop.
Come and Enjoy a
REAL SPAGHETTI DINNER
—Music.—

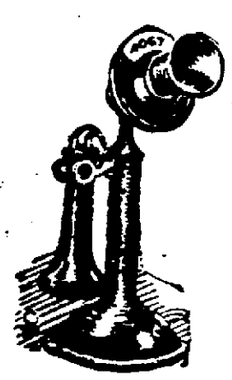

If you have
A Need
A WANT AD
Can Fill It.
CALL 2200.

Kingston Daily Freeman.

Per Annum in Advance or Payment..... $9.00
Per Month by Mail $1.00

Entered as Second Class Matter at the Post Office at Kingston, N. Y.

Published by Freeman Publishing Company, Freeman Square, Kingston, N. Y.
Frank B. Bruck, President. A. W. Hoffman, Vice President. Allen Bruck, Secretary. Harry Arthur Post, Treasurer. Address, Freeman Square, Kingston, N. Y.

Member of The Associated Press

The Associated Press is exclusively entitled to the use for republication of all news dispatches credited to it or to the Associated Press or not otherwise credited in this paper and also the local news published herein.

All rights of republication of special dispatches herein are also reserved.

Member American Newspaper Publishers Association.
Member Audit Bureau of Circulations.
Member New York State Publishers' Association.
Member New York Associated Dailies.
Serving People of Kingston City and Ulster County.

Please address all communications and make all money orders and checks payable to The Kingston Publishing Company, Freeman Square.

Telephone Calls
New York Telephone, Main Office, Downtown 2200. Uptown Office 832.

KINGSTON, N. Y., JULY 21, 1928.

AIRSHIP WRECK'S LAW.

A strange situation has arisen with regard to the Bremen, the German airplane which was the first to cross the north Atlantic from Europe. After efforts to fly it to this country were abandoned, the plane was left near Long Point, Quebec, with one guard, Eugene Thibault of the Canadian Transcontinental Airways.

No doubt it was thought that the plane would be safe from souvenir hunters in that remote section of Canada. Nevertheless strangers of all types have come from everywhere to see the Bremen, and some of them have tried to strip it. The guard reports that the most serious pillagers are fishermen off the Grand Banks who insist on regarding the Bremen as a wreck and therefore subject to free salvage. They come in groups, sometimes as many as 20 together, and try to make off with valuable parts of the airplane.

The Bremen's crew of three has long since returned to Europe. Representatives of the Junkers Airplane Company in this country apparently have temporarily stopped attempts to repair and fly the ship or to dismantle it and bring it closer to civilization.

All of this raises a nice question. Why weren't the fishermen right about it? Isn't this an abandoned wreck? If not, then what does constitute such a wreck legally? Will the right of free salvage never apply to airplanes as it does to seagoing vessels?

IMMIGRANT SEAMEN.

One of the biggest immigration leaks in this country since the adoption of the quota system is the infiltration of sailors. By the official record there were 23,477 desertions of foreign sailors in American ports last year, and there must have been thousands not reported.

Most of these are not real sailors at all. They ship aboard vessels clearing from low-quota countries, often swelling the crews to double or triple their proper size. They may do a little work to pay for their passage to carry out the bluff, or they may do none at all. Often they pay for passage. Once in New York or some other American port, they either desert outright or else inform our immigration officers that they expect to re-ship on some other vessel. They are allowed 60 days ashore on that condition. Then they quietly filter into the interior and disappear.

It isn't any worse than other kinds of immigrant-smuggling, but is another impressive indication of the pressure of foreign populations to get into this fortunate country, and the difficulty of enforcing the restrictions.

JURIES FOR JAPAN.

Japan takes another big step in modernism by adopting the American jury system. Japanese court rooms everywhere are being changed for the new requirements. And in some mechanical details the Japs seem to have improved on our own court rooms. The arrangement for bringing a prisoner into court is interesting. An elevator, which is also a cage, rises from the basement to the courtroom and remains there, with the accused in plain sight of judge, jury and witnesses, as long as he is wanted; then it drops silently through the floor and returns him to his cell. That is safe and expeditious.

Unfortunately details of the jury system are not given. An American naturally wonders whether Japan is adopting the system in toto, including some things now seriously questioned in our own procedure. Is the unanimous agreement of 12 jurors necessary to convict? And does Japan, starting with a clean slate, accept all the red tape with which we have bound up our criminal trials, making justice slow and costly, giving the criminal often the best of it and society the worst of it?

Fascism and Communism, as political theories of government, are pretty far apart. As practical governmental systems they seemed for a while to be drawing rather close together. At least outsiders found it hard to distinguish between the two in some of their respective actions. In the cold and terrible Arctic the two have recently played lead on the two different roles in a great human tragedy. William Allen White, in the Emporia Gazette, points out the grim humor of a situation in which despised and credited Communists have rescued representatives of an expedition "undertaken by the most gaudily reactionary government of Europe." Mussolini set up his Fascist dictatorship to save Italy from the Bolsheviks. Now the Bolsheviks have saved a group of Fascists from the results of their own folly.

Much as the hero-loving public regrets hearing of any misfortunes that befall the objects of its admiration, nevertheless it should approve of the purpose behind penalties recently imposed on two well-known aviators. Bert Acosta, famous aviator, pilot of Commander Byrd's flight to France, has been fined for "stunting" while flying too low over an air field. Duke Schiller, the able flyer who was first to get to the Bremen's crew at Greenly Island with a relief plane, had an accident at the St. Hubert Flying Field near Montreal on June 20. The authorities adjudged it his fault and suspended his license temporarily.

THAT BODY OF YOURS

BY

James W. Barton, M. D.

(Registered in accordance with the Copyright Act.)

SAFEGUARDING THE STOMACH.

One of the important facts of life of which you really never think is that the body has surfaces inside as well as outside.

You think only of your skin as a surface whereas there is the surface lining of the lungs, of the stomach and intestinal canal, the inside surface of the kidneys, liver, and other organs.

Now one of the things you have learned is that cancer is found on these surfaces and nowhere else, and it is because surfaces get irritated that cancer occurs.

One of the places where cancer frequently occurs is the surface lining of the stomach.

A British physician pointed out recently that one of the things that amazes these patients when they find that they have cancer is that they did not think that they could develop cancer because they always had a "strong stomach."

He points out that in ulcer of the stomach the patient has always been a little "picky" about his eating, has had to be careful at times, whereas the cancer victim very frequently has not had to be so careful. Therefore not having to think of what he ate, he was able to be careless for a considerable part of his life; ate what he wanted when he wanted it, very hot or very cold foods, failed to chew his food properly, and took all sorts of chances with his stomach.

As mentioned before, more than one old individual attributes his long life to the fact that his appetite was poor and he had to be "careful" about what he ate.

Therefore the individual with the strong stomach was likely to do the things that finally so irritated the lining of the stomach that cancer followed.

You can readily see that foods insufficiently chewed, and insufficiently moistened and mixed with the saliva or digestive juice of the mouth, when they arrive in the stomach are likely to set up sufficient trouble to irritate the lining of the stomach.

This is just another point to remember in safeguarding yourself against cancer.

TWENTY AND TEN YEARS AGO.

July 21, 1908—Frank Smith, John Logan and Thomas Cosgrove escaped from the county jail.

St. Mark's A. M. E. Church damaged by fire and a horse, chickens, wagons and harness in Fred Scholl's barn destroyed by fire.

July 21, 1918—The Rev. Joseph G. Cushman, assistant at the Church of the Sacred Heart, Mount Vernon, appointed by Cardinal Farley to St. Mary's Church, Saugerties.

Eva Tucker and Charles Buxer of this city united in marriage by the Rev. S. Schulson.

Lillian Margolis and H. Shabur of Newark, N. J., united in marriage here by the Rev. S. Schulson.

Anna M. Riseley died at the home of her son-in-law, Charles Hasbrouck, at Woodstock.

The President is right in declining an invitation to fly. Aviation is only relatively safe, after all, and the life of the head of the nation is not for him to trifle with so long as a greater obligation exists.

It is probably a little late in the session for a big senate investigation of the naturalist who said the common earthworm is the greatest friend of the American farmer.

A girl who would like to be seen in something that nobody else wears should try a pair of cotton stockings.

There is no longer a "darkest Russia." The searchlight of civilization is frankly demanded.

For one man who sees the world as worse than it is, luckily there are two who see it as better.

SUNDAY SERVICES IN THE CHURCHES

Notices for this column will not be printed unless received before 2 o'clock Friday afternoon.

Rosendale Baptist Church. Bible school at 10 a. m. Evening service at 7:30. Sermon by the Rev. J. S. Stowe.

Poughkeepsie Congregational Church, the Rev. F. W. Moot, pastor. Divine worship at 10:30 a. m. Theme, "The Multiplying Power of God." Bible school at 11:45 a. m.

First Church of Christ, Scientist, 101 Fair street. Sunday service at 11 a. m. Subject, "Truth." Sunday school at 9:30 a. m. Testimonial meeting Wednesday evening at 7:45. Reading room at 40 John street.

First Baptist Church, Albany avenue, the Rev. Arthur S. Cole, pastor. Union service and preaching by the pastor at 10:30 in the First Presbyterian Church, Elmendorf street. Sermon topic "The Growing of a Soul."

Trinity Methodist Episcopal Church, corner of Hunter and Wurts streets, the Rev. George Lindsay Withey, minister. 10, Sunday school. 11, morning worship and sermon, "The Religion of a Little Tree." 7:30, evening meditation and benediction, "Valuable Limitations."

Bethany Chapel services, corner Washington avenue and North Front street. Bible school at 2:30 p. m. "The early ministry of Saul of Tarsus." Read Acts 9:19-30. "He proclaimed Jesus, that He is the Son of God." Preaching service, Sunday evening, at 8 o'clock. "The Bible." The Rev. J. B. Steketee, preacher.

Franklin Street A. M. E. Zion Church, the Rev. E. O. Clarke, pastor. Services at the Odd Fellows' Hall on Cornell street. 10 a. m. class meeting. 11 a. m. morning worship. 12 m. Sunday school. 8 p. m. evening worship. The Y. W. B. will hold a picnic at Forsyth Park on August 9. The services are short.

Rondout Presbyterian Church—Morning service, 10:30; Sunday school at noon.

Musical Program

Prelude—Berceuse, from Jocelyn... Godard
Anthem—Lift Up Your Heads .... Rogers
Offertory—Solo
Postlude—In D Minor .....Hosmer

Clinton Avenue Methodist Episcopal Church, the Rev. A. A. Vradenburg, pastor. Sunday school at 10 a. m. Morning worship at 11. The subject of the morning sermon will be, "What Christ Does for a Soul." The Epworth League will meet at 7 p. m. Evening worship at 8. The theme of the evening will be Bartimeus. Prayer service on Thursday evening at 7:45.

Salvation Army. Week end services. Captain and Mrs. Robert Rainbow in charge. Saturday, 7:30 p. m. street meeting, Rondout. Sunday, 11 a. m. holiness meeting, F. A. Ingram will be the speaker. 2 p. m. Sunday school. 3 p. m. jail service. 6:45 p. m. young people's meeting. 8 p. m. salvation meeting. Subject—Christian Fenowship. The public is cordially invited to attend these services.

Evangelical Lutheran Church of the Redeemer, the Rev. E. O. Brandorf, pastor. Prof. Frederick Richens, organist and choirmaster. Divine service on Sunday at 10:30. Bible school at 9:30. Sermon by the Rev. C. W. Leitzell, D. D. of Albany, N. Y.

Prelude—Romance.....Woledge
Anthem—"Come Unto Me" ..Nevin
Offertory—Souvenir .....Bossi
Postlude .....Stainer

Wurts Street Baptist Church, corner Wurts and Spring streets, the Rev. Charles B. Smith, D. D., minister. Morning worship at 10:30 o'clock. Topic of sermon: "Manhood." Bible school following the sermon. No evening service. For the reception of new members the Prudential Committee will meet promptly at 7:30 p. m., Thursday. The prayer and meeting for business will convene at 7:45 same evening.

Holy Cross Church, Pine Grove avenue, near Broadway, the Rev. Gregory Mabry, rector. Services for the Seventh Sunday after Trinity: 7:30 a. m., Mass for Communion; 10:30 a. m., Low Mass with hymns and sermon (rector); 4 p. m., Vespers and Benediction (in the convent chapel of St. Anne, 287 Broadway.) Week day service: Mass daily at 7:30 a. m., Fridays at 9 a. m., Wednesday is the feast of St. James A. M.

St. Paul Lutheran Church, 355 Hasbrouck avenue, near Foxhall avenue, the Rev. Carl A. Romoser, pastor. Bible school at 9:45, all through the summer. The Sixth commandment will be reviewed. Mr. C. Will, superintendent. Divine services at 10:45, sermon subject, "God Carries on Money Trades and Carries Then On Well. Don't You Think He Can Care for You, If You Seek First Things First?" We welcome strangers as visitors or members.

First Reformed Church, Lucas Boeve, D. D., minister. The service begins at 10:30, the Fair Street Reformed Church uniting in this service, and Dr. Boeve preaching. There will be a story for the boys and girls. The Bible school meets at 12 o'clock. Evening service is omitted during July. The union prayer meeting among the three neighboring churches will now be held for three successive Thursday evenings in this church. The hour is 8 o'clock.

Free Methodist Church on Tremper avenue between Downs and O'Neil streets. The Rev. A. B. Collier, pastor. Sunday school at 10 a. m. Preaching service at 11 a. m. Evening worship at 7:45. Sermon both morning and evening by the pastor. On Thursday evening, July 26, at 7:45 Miss Jennie Barnes of Greenville College will be present at the prayer meeting and give an address. Miss Barnes is a young woman of pleasing personality and a gifted speaker. She always has an inspirational message. A large attendance at this meeting is desired and expected. Church motto: "Welcome to all services."

Reformed Church of the Comforter, Wynkoop Place, the Rev. Wilbur F. Stowe, pastor. The session of the Bible school will meet in the church hall as usual at 9:45 a. m. Divine worship at 10:45 a. m. The Rev. John Neander, pastor of the Saugerties Reformed Church, will preach in exchange with the pastor. The sermon theme will be "Rest." It is hoped that all members of the congregation will hear the Rev. Mr. Neander. He is an able preacher. All other services will be suspended.

First Presbyterian Church, Elmendorf street, the Rev. Putnam Cady, D. D., pastor. Morning worship, 10:30. The Albany Avenue Baptist Church unites in this service with the Rev. Arthur S. Cole as preacher. Musical program:

Prelude, Andante (First Sonata), Borowski
Contralto Solo, If Ye Truly Love Me .....Robinson
Anthem, O Worship the King, Galbraith
Postlude, Prelude and Fugue in G Major .....Bach

St. James M. E. Church, the Rev. J. Wilbur Tetley, minister. Morning worship is at 11 o'clock. The Sunday school meets at 10 o'clock. No evening service. The union prayer meeting will be in the First Dutch Church on Thursday evening at 8 o'clock. The sermon theme for the Sunday morning worship will be: "First Things First."

Musical program:

Prelude—"Jubilate Deo" ....Loret
Anthem—"Thy Mercy, O Lord"....—Woodman
Solo—O Lord, Be Merciful. Bartlett
Mr. Rifenbary.
Postlude ..... Fletcher

Immanuel Evangelical Lutheran Church, Livingston street, the Rev. E. L. Witte, pastor. During the summer months a German service will be held at 10 a. m. and an English service at 11 a. m. The theme of the sermons Sunday morning will be "The Value of a Substantial Christian Knowledge." A cordial invitation is extended to all who sojourn here and in the environs of our fair city to spend a quiet hour in the worship of God. Thursday afternoon at 2 o'clock the Sewing Circle will meet in the residence of Mrs. William Price, 33 Rock street. The Men's Club will meet Friday at 8 p. m.

St. John's Episcopal Church, Albany avenue, 10:45 a. m. morning prayer and sermon, the Rev. Dr. Dickinson, officiating and preaching. There will be no church school nor evening service. On Thursday, July 26, there will be a celebration of the Holy Communion at 10 o'clock. The order of service for Sunday morning will be as follows:

Morning Prayer

Processional—The Church's One Foundation .....Wesley
Venite—Chant in B Flat ....Walter
Benedictus —Es Domine in C Minor Robinson
Benedictus—Chant in D Flat ..Noble
Hymn—Sing, My Soul, His Wondrous Love .....Dykes
Sermon— .....Rev. Dr. Dickinson
Anthem—Rejoice in the Lord, Ye Righteous .....Calkin
Recessional—Rejoice, Ye Pure in Heart .....Messiter

Robert Williams, choir-master and organist.

St. Mark's A. M. E. Church, Foxhall avenue, the Rev. John M. Proctor, pastor. Sunday services at St. Mark's promise again to be of interest and the general public is cordially invited to attend. The pastor will preach at both morning and evening services. Special attention is being given to Sunday school work and parents are urged to see to it that their children and young folks are prompt in their attendance. All the members of the several classes are expected to be in their places at 12:30. The trustees rally that was announced for August 12, has been postponed to August 26. This will give every one ample time to lay by a larger offering for that occasion. The first Sunday in August will be observed as "Quarterly meeting day," at which time the pastor of Chatham Church with his congregation will spend the day with us, also pastor and people from Hudson. Sunday night announcements will interest you.

Trinity Evangelical Lutheran Church, Spring and Hone streets, William H. Pretzsch, pastor. The oldest Lutheran Church in the city; organized 1849. 9 a. m., German service. All German speaking Protestants of Kingston and vicinity welcome. 10 a. m., English Sunday school; all children invited. 11 a. m., English service; all Lutherans of the city and outlying districts not connected with a Lutheran church here, are welcome to worship with us and join our church. Especially we invite our fellow-Lutherans who are spending their vacations or week-ends in this vicinity. Strangers always welcome. This Wednesday, July 25, our annual Congregation and Sunday school picnic will be held in Forsyth Park. The children of our Sunday school will leave the church at nine in the morning in automobiles. At the park they will be served with refreshments and play games. The entire congregation is expected to enjoy the day with the children, ample provision for eatables and other things at reasonable prices having been made. The public is cordially invited. This is our fifth annual picnic and will be held from nine in the morning until dark.

Musical Program.

Prelude—"Allegro Pomposo" ..... J. Lamont Galbraith
Offertorie—"Romanza" ..... E. H. Sheppard
Postlude—"Fanfare" .....DuBois

Musical selection for Sunday morning, July 22, Lillian M. Chudleigh.

Worshipers Bothered

Members of the congregation of the Scotch church in Georgetown, British Guiana, are compelled to use fans in church during the heated season, men as well as women being kept busy fanning. During the wet season the church was invaded by black beetles to such an extent that they put an end to the services until they were removed forcibly with brushes and shovels.

THE CITY BOY IN THE COUNTRY - - - By John Cassel

HE WHO HAS DARED

By DOUGLAS MALLOCH

HE WHO has dared, has done.
Whether he lost, or won.
No man has failed, who tried,
Whether he lived, or died.
This is the truest truth
Age would impart to youth:
Only a few prevail,
But only the quitters fail.

Christ on a bloody cross—
Yet who shall call it loss?
One lie had thought His friend
Whispered, "It is the end."
But where is the cruel crowd,
Where are the princes proud?
Dead like the mists of dawn;
Only the Christ lives on.

Honor is not alone
Laurel, or wealth, or throne.
Many a heart as brave
Sleeps in a loser's grave.
Whether he won or not,
Heaven has not forgot.
He who dared, has done,
Whether he lost, or won.

(© by McClure Newspaper Syndicate.)

Bird Dog's Delicacy of Scent Remarkable

The delicacy of a dog's nose—his ability to sift and define scents of infinite kinds—to locate birds for the gunner, or follow faint trails of game, is one of nature's most amazing miracles.

High up in the list of delicate dog noses are those possessed by the "bird dogs"—the setter and pointer.

A pointer, from one whiff of the trail of a quail, can tell many things about that particular bird, no matter how many chickens, ducks and geese have crossed his path.

He knows, for instance, whether it is alone or there are other quail with it. There is good evidence that he notes a difference between the body-scent and the foot-scent of the bird, because with only a breath of breeze in his favor, he can locate in the brush, many paces from him, an unseen quail that has walked or flown into cover to windward of him. Moreover, if he strikes the trail of a walking bird, he knows which way it is moving and never makes the mistake of taking its back track.

His nose tells him, at a distance, whether his master has merely wounded or killed the bird outright. If the latter, he goes forward without hesitation and retrieves the quail. If wounded, he continues to point rigidly or advances at command until the bird again goes up—if it can.

NOTICE OF PRESENTATION OF PETITION.

NOTICE IS HEREBY GIVEN, that the undersigned Kingston City Transportation Corporation, has on this 16th day of June, 1928, filed with the City Clerk of the City of Kingston, a petition addressed to the Mayor and Common Council, a copy of which is hereto annexed and made a part of this notice.

This notice is given, pursuant to the provisions of Section 2 of the Ordinance entitled "An Ordinance amending an ordinance, in relation to, and regulating bus lines, motor vehicles and stage routes, in the City of Kingston", duly adopted by the Common Council of the City of Kingston, and approved by the Mayor on the 19th day of November, 1927.

Dated, June 16, 1928.

KINGSTON TRANSPORTATION CORPORATION, Petitioner.
By: G. B. TE BOW,
General Manager.

To the Honorable, The Mayor, and The Common Council of the City of Kingston, N. Y.

Gentlemen:

Your petitioner is a corporation incorporated as a stage coach or omnibus corporation under former Article IV of the Transportation Corporation Law of the State of New York, empowered to operate omnibuses and omnibus lines over routes in the City of Kingston, New York.

Your petitioner hereby submits a proposal for authority and right to operate with your consent, a bus line through streets designated in Route 1 hereinafter set forth as provided by law.

No. 1—Broadway or Through Route.

This Route is to be operated with two busses on 20-minute time from 6 a. m. to 7 a. m. and from 9 p. m. to 12 p. m., and on 10-minute time with four busses from 7 a. m. to 9 p. m. On Saturdays, 10 p. m. will be the last trip on the 10-minute time. On Sundays and holidays 20-minute busses will begin operation one hour later and 10-minute busses two hours later.

The proposed route is as follows:

Beginning at the center of North Front and Wall Streets, over North Front Street to Fair Street, down Fair Street to Pearl Street, over Pearl Street to Albany Avenue, down Albany Avenue to Broadway, down Broadway to Strand, over Strand to Hasbrouck Avenue, down Hasbrouck Avenue to Ferry Street and returning over Ferry Street to Broadway, up Broadway to Albany Avenue, over Albany Avenue to Pearl Street, down Pearl Street to Wall Street, over Wall Street to North Front and Wall Streets, the place of begining.

The above schedules are subject to changes which will best serve public convenience.

In presenting this petition to your Honorable Body, the petitioner, The Kingston Transportation Corporation, desires to place before you the facts and conditions making this petition necessary as well as the relief prayed for.

Since 1920, automobile usage has shown a constant increase, while the revenue of the Kingston Consolidated Railroad Company continually declined.

With the growth of the automobile came traffic congestion, and on account of the fixed position of our cars in the streets, slowing down headway, with frequent blockades, many delays on switches were caused and in general a very unsatisfactory service resulted. The results of these conditions, together with the competition of the automobile, can readily be seen by an examination of the company's financial reports submitted quarterly and annually to the Public Service and Tax Commissions.

With the substitution of busses for street cars a most satisfactory service can be furnished and one that will meet the competition of the automobile, by offering a much faster headway and more frequent service, and at the same time leave our streets less obstructed for general traffic. Our Belt Line Bus Service furnishes a headway of 9 miles per hour and our present Kingston & Rondout Bus Line 10.4 miles per hour while our street cars furnishes only 7.6 miles per hour.

With busses, passengers can be picked up and left off at the curb, while street cars require them to board and get off in the middle of our traffic-congested streets.

A proposal by an individual has been made to the bond holders of the Kingston Consolidated Railroad Company to pay the bond holders Thirty cents on a dollar for bonds now outstanding and such proposal and optional acceptance expires the first day of September this year. If the application herein prayed for is granted without delay, and provided all of the bonds are deposited, your petitioner intends to order busses similar to the new bus bearing number 6, which you have probably seen operating on our present lines and which you will find stationed in front of the meeting room of your Honorable Body for your inspection. These busses, equipped with four wheel air brakes, automatic rear exit treadle door and finished in the interior in the most convenient and up-to-date manner must be ordered two and one-half months in advance of date desired for their delivery.

The traveling public and bus users will then have the most up-to-date equipment that is known to city bus service.

It is the intention of your petitioner to operate these busses on a schedule of ten minutes or less, which headway can be kept because of no obstructions of traffic such as is experienced with the trolley cars.

Upon the granting of this application it is the intention of your petitioner to have additional busses so that any emergency or unusual requirement will be provided for, and after a short time, certain definite curb stations will be designated for the purpose of taking on and discharging passengers, which will eliminate danger to passengers now required to board and leave trolley cars at the center of streets.

In addition to the outlay required for new busses an expenditure in excess of $25,000 will be necessary to remodel the car barn so that equipment can properly be cared for.

By granting this application in time to permit order and delivery of new busses, your petitioner will have a fleet of fourteen cars and will provide such additional equipment as may be necessary for the convenience of the traveling public and for emergencies which may arise, and your petitioner will promptly apply to the Public Service Commission for its required order of approval and for consent to a fare of ten cents with tokens at nine cents as now allowed in Poughkeepsie, Newburgh and Albany and such transfer privileges as may be best suited to the public needs with reasonable fairness to the petitioner.

In addition to providing a revenue sufficient to insure the best possible service on all bus lines, the ten-cent fare with the nine-cent token makes it possible to equip each bus with an automatic electrically operated cash box, thereby relieving the bus driver of the present necessity of collecting fares and making change, so that all his attention may be given constantly to the operation of his car, thereby making time schedules more reliable and eliminating another element of danger upon the highway, by permitting the driver's undivided attention being given to the operation of his car and in meeting the various traffic conditions on the streets.

Your petitioner proposes to operate in all three omnibus lines over certain streets of the City of Kingston as follows: two of which routes, to-wit: No. 2 and No. 3 are now served by your petitioner under authority heretofore granted it by your Honorable Body.

Route No. 2 or Main Route.

This route is to be operated with three busses on 20 minute time, between upper Kingston and Kingston Point. On Sundays to start operation 7:00 a. m. with the following route:

Beginning at the corner of Wall and North Front Streets, over North Front Street to Fair Street; over Fair Street to St. James Street; over St. James Street to Clinton Avenue; along Clinton Avenue to Henry Street; over Henry Street to Broadway; down Broadway to Prince Street; down Prince Street to Hasbrouck Avenue; down Hasbrouck Avenue to Delaware Avenue; along Delaware Avenue to Murray Street; along Murray Street to Hasbrouck Avenue; down Hasbrouck Avenue to Ferry Street; over Ferry Street to Strand; along Strand to North Street; over North Street to Delaware Avenue; along Delaware Avenue to Kingston Point Gate. During the Winter months, when the Day Line is not running, if it is thought feasible, this route will terminate at North Street and Delaware Avenue, instead of at the Kingston Point Gate.

Returning via Delaware Avenue to North Street; over North Street to Strand; over Strand to Ferry Street; over Ferry Street to Hasbrouck Avenue; up Hasbrouck Avenue to Murray Street; over Murray Street to Delaware Avenue; over Delaware Avenue to Hasbrouck Avenue; over Hasbrouck Avenue to Prince Street; over Prince Street to Broadway; up Broadway to Henry Street; over Henry Street to Clinton Avenue; along Clinton Avenue to St. James Street; over St. James Street to Wall Street; over Wall Street to North Front Street and Wall Street, the place of beginning.

The above schedule and that in force are subject to changes which will best serve public convenience.

No. 3—Second and Third Ward Belt Route.

This route is operated with two busses, one bus leaving Broadway and Cedar Street every 30 minutes, the other leaving Broadway and Cedar Street every 30 minutes going in the opposite direction.

This route is as follows:

Beginning at the corner of Broadway and Cedar Street; along Cedar Street to Clinton Avenue; along Clinton Avenue to Henry Street; along Henry Street to Pine Street; over Pine Street to Greenkill Avenue; along Greenkill Avenue to Wall Street; along Wall Street to Linderman Avenue; over Linderman Avenue to Washington Avenue; along Washington Avenue to North Front Street; over North Front Street to Clinton Avenue; along Clinton Avenue to Albany Avenue; over Albany Avenue to Foxhall Avenue; over Foxhall Avenue to O'Neil Street; over O'Neil Street to Broadway; down Broadway to Broadway and Cedar Street, the place of beginning.

The above schedule and that in force are subject to changes which will best serve public convenience.

It is desirous of making the routes specified in 1, 2 and 3 concurrently operated as indicated and part of the franchise granted, and your petitioner asks that when granting your consent, all three routes be included in the operating franchise which your petitioner seeks and which is an enlargement in some degree upon the present routes, however, it is not intended to revoke or repeal rights already granted on routes 2 and 3.

The reason your petitioner incorporates the foregoing in its petition is to fully inform your Honorable Body of its plans so that you may take up this matter at your meeting and give immediate action, the matter of time, as already stated, being essential to your petitioner; that is, that this matter must be expedited because of the limited time it has to exercise through an individual, its option on the bonds (September 1) so that full service can be rendered to the traveling public by the Fall of this year.

The public is no longer content with the one line, switch delayed type of fixed track transportation. It wants and rightfully asks that modern facilities be employed where possible, and the great flexibility offered by the motor bus has naturally been adopted by a vast number of street railway companies throughout the country, not only, so as to better serve the public needs but also actually to avert from themselves financial ruin.

The petitioner herein feels that your Honorable Body will readily agree that what we have set out to accomplish for public convenience and what we are ready to do to further that convenience, involves a very considerable expenditure of money and that in order to accomplish this we will need the fullest co-operation of the public and city officials, and if this petition is granted, we ask that use of the routes set forth in this petition be granted for a period of 25 years.

WHEREFORE, your petitioner prays that it be granted franchise rights and consent to operate through the streets designated as Routes 1, 2 and 3 herein so that it might better serve the traveling public and the public convenience.

All of which is respectfully submitted.

Dated, June 16, 1928.

KINGSTON CITY TRANSPORTATION CORPORATION
(SEAL) By G. B. TE BOW,
General Manager.

STATE OF NEW YORK, COUNTY OF ULSTER, } ss:

On this 16th day of June, 1928, before me, the subscriber, personally appeared G. BURTON TE BOW, to me known, who being by me duly sworn, did depose and say that he resides in the City of Kingston, New York; that he is the general manager of the KINGSTON CITY TRANSPORTATION CORPORATION, the corporation described in and which executed the above instrument; that he knows the seal of said corporation; that the seal affixed to said instrument is such corporate seal; that it was so affixed by order of the Board of Directors of said corporation, and that he signed his name thereto by like order.

GEO. WHITTAKER,
Notary Public.

Overnight News Gathered by A. P.

By the Associated Press).

Domestic:

Superior, Wis.—Coolidge favors International Conference, possibly in Paris for signing of Kellogg anti-war treaties.

Washington—Japan accepts Kellogg treaties.

Superior, Wis.—Coolidge appoints Roy West of Chicago, to succeed Secretary Work in cabinet.

Stanford University, Cal.—Hoover cheerfully welcomed home; attends funeral of father-in-law.

Albany, N. Y.—Smith says acceptance speech will deal with all major issues.

Washington—Marine headquarters reports all Nicaraguan rebel bands except Sandino's dispersed.

Biloxi, Miss.—Two more indictments found in federal patronage investigation.

Foreign:

Mexico City—Civil court restrains execution of Obregon's slayer temporarily.

Moscow—Repairs further delay Nansen's search for more refugees.

Budapest—Gypsies ordered to abandon costume and settle down.

Jerusalem—Flogging in jails to be stopped.

Shanghai—Japanese sources report clash at Tsinanfu between Japanese troops and Chinese regulars.

Sport:

Amsterdam—Spongy track dims chances for new Olympic records.

Westfield, N. J.—Armour wins Metropolitan open with 275.

Yonkers, N. Y.—Dead heat features second race at Empire City track.

Speculator, N. Y.—Tunney orders lawyers to oppose any move Rickard may make to prevent his flight to fight scene.

In Politics:

Albany—Governor Smith denied reports he intends to subordinate prohibition and farm relief and described forecast of what will be said in speech of acceptance.

Jackson, Miss.—Former Senator John Sharp Williams in answer to inquiry said he will support Smith for presidency and expressed surprise there was any doubt as to his feelings.

Washington—Republican Headquarters announced special effort will be made to obtain ballots of naturalized women voters.

New York—Chairman Raskob of Democratic National Committee said thinking people of country should work out scheme for "restoration of temperate life in America."

One Point of View

There is a politeness of the heart; this is closely allied to love.

MONEY TO LOAN

on first mortgage; pay it back the same as rent. Own your home clear in a few years.

HOME-SEEKERS' CO-OPERATIVE SAVINGS & LOAN ASSOCIATION

3 EAST STRAND.

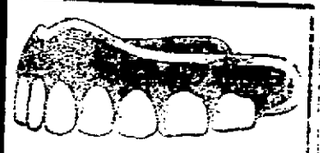

Artificial Teeth

We specialize in the careful extraction of teeth and the making of artificial plates. The teeth we make match your features and look and feel natural. They allow you to "eat," "talk" and laugh" in comfort. We also supply missing teeth with bridgework. Moderate prices. Established 20 years.

CADY DENTAL OFFICE

324 Wall St., Kingston, N. Y.

"Well, it serves you right. You ought to trade at the Sanitary Meat Market. Then there would never be any waiting."

ORDER TODAY FOR TOMORROW.

SANITARY MEAT MARKET

CHRIS. PERRY, Prop.

349 BROADWAY PHONE 2795

Striped Crepe, Jersey For This Sports Costume

Striped crepe and jersey are combined to make this intriguing sports costume worn recently by Marceline Day, "movie" actress, as the heroine of "Snapshots," her latest film. The striped material, blue on a white background, is used for the simple plaited skirt and also for the diagonal inserts on the solid jersey blouse. The popular neckerchief which so smartly adorns most of today's sports frock, is fashioned of the same material. A large hat of horsehair braid trimmed with blue satin ribbon and white striped pumps complete a charming summery costume.

On Rearing Children from CRIB to COLLEGE

Compiled by the Editors of "CHILDREN, The Magazine for PARENTS"

Punishment should have a clearly understood relation to the offense.

Many children, as well as grown-ups, eat with their eyes. There are many parents who do not admit this and feel that the pleasurable and psychological aspects of food should not be encouraged with children. (The corner candy store knows this and profits by it.)

No one, not even a child, enjoys eating a luncheon just because he should eat it. A thrill which comes from the anticipation of something palatable is a great appetizer.

In the Michigan state primary schools the care of babies is being taught by the use of dolls which the children learn to bathe, to dress in the most comfortable clothes, and to lay in beds of their own making. By teaching girls to help with younger children in the home and thus bring to their parents the latest and best methods in child care, the state department of health believes it can decrease infant mortality and raise Michigan's health standards.

Before punishing a child for disobedience, it is necessary, but not always easy, to judge the degree of the disobedience according to what the child himself intended, rather than by the amount of damage caused by his disobedience. Suppose a child has been told not to touch the dishes on the table. He disobeys and breaks a dish. The chances are that his punishment will be far heavier if the broken dish is an expensive one, than if it is a cheap one. Yet the child's fault was the same, whatever the value of the piece destroyed by his disobedience. In other words, before a parent allows himself to indulge in punishment, it is highly essential that he free himself from the emotion aroused by the loss or injury that he has suffered. Such freedom from personal bias and personal emotion is difficult to accomplish. If it is beyond the parent's power of attainment, then he should be wary of inflicting punishment.

A cardinal rule of water safety is: "Never go swimming alone." Many private camps and all Girl and Boy Scout camps use the "water buddy system," under which each boy or girl is given a swimming partner, or buddy.

It is not sufficient to teach restraint in the use of money; such lessons alone would tend to develop a generation of misers. The possession of money entails real responsibility. Children must learn that money represents effort, strength, and a portion of the life of the person who has earned it. They need also to realize that it should provide not only for personal and family necessities, but for the needs of others, and for civic development.

(C) by Children, the Magazine for Parents.

Cuticura SOAP and OINTMENT

World Famous Skin and Hair Beautifiers

ELEANOR GUNN ON FASHIONS

Printed and Decorated Fabrics Much Liked in Sports Clothes—Polka-Dotted Effects Also Register.

New York—Although there is a marked tendency on the part of those who play the parts of spectators in sports to affect more formal clothes sports apparel is by no means out of the running. How could it be, with an international interest in sportive events and a growing tendency on the part of Frenchwomen to engage actively in outdoor life?

Among the several interests in sports togs may be cited the use of printed and decorated fabrics. Prints must be somewhat conservative, however, to have any standing for this purpose. Those who believed that polka-dots had been over-exploited have had to admit that such has not been the case. During the tennis matches abroad, which events naturally brought out the better element, polka-dotted effects were strongly rivaled by prints on which occurred small five-petaled flowers. Beige flowers such as these and light chartreuse green ones were repeated frequently on black grounds. The favorite color scheme at those events is given as beige or pale biscuit with black, brown, or navy, with red as a runner up.

The short jacket has developed into an important sports consideration. It has been exceedingly well liked for a bolero for long sports ensembles, and also worked high.

While there is a lessening of enthusiasm for the reversible sports coats for which there is less need, it remains supreme for that purpose. It goes without saying that one is selected to effect an ensemble for sports as well as formal wear.

(Copyright, 1928, by Metropolitan Newspaper Service, New York.)

A White Sports Dress Banded in Independence Blue is Topped by a White Felt Hat.

OUR DAILY PATTERN.

A Pretty Play Suit for Small Children.

6182. The new cotton prints are very attractive for this model. One may also use crepe or pongee, gingham or linen.

The pattern is cut in 3 sizes: 2, 3 and 4 years. A 4 year size will require 2¼ yards of 27 inch material, together with ⅝ yard of contrasting material for facing panel, collar, cuffs and pocket facings.

A pattern of this illustration mailed to any address on receipt of 12c in coin or stamps by the Pattern Department, The Freeman, Kingston, N. Y. Be sure to state the size wanted.

Fashion Book Notice.

Send 15c in coin or stamps to The Freeman for our up-to-date Spring and Summer 1928 Book of Fashions showing color plates, and containing 500 designs of ladies', misses' and children's patterns, a concise and comprehensive article on dressmaking, also some points for the needle (illustrating 30 of the various simple stitches), all valuable hints to the home dressmaker.

Help Men Escape Family

In France the cafe, in England the club serve, in a different way, the same purpose as the harem. They provide men with the possibility of escaping from the family.—Aldous Huxley in Vanity Fair Magazine.

PORT EWEN

Port Ewen, July 21.—Anthony Zada of Salem street, who has enjoyed a week's vacation at Esopus Island, has resumed his paper route.

Mr and Mrs. Philip Millspaugh, who have spent a few weeks in Port Ewen, have returned to their home in Brooklyn.

Mr. and Mrs. Edward Davis of East Orange, N. J., are guests of Mr. and Mrs. Augustus E. Walker on Broadway.

Leslie Munson will take a two weeks' vacation commencing Monday. His paper route will be supplied.

Church Notices.

Methodist Episcopal Church. The Rev. Harry Thompson of West Hurley will occupy the pulpit both morning and evening. Sunday school, 10 o'clock, Samuel P. Tinnie, superintendent. Morning worship 11. Epworth League 6:45. Topic "Books and Dramas of the Social Awakening." Amos 5:21-24. Matt. 5:1-12. Leader, Mrs. S. P. Tinnie. Evening worship, 7:30.

Church of the Presentation, the Rev. Martin J. Leddy, rector. Mass 7:30-10:30. Sunday school, 2:30.

Reformed Church, the Rev. Philip Goertz, pastor. Sunday school, 10 a. m. C. D. Van Orden, superintendent. There will be no preaching services as the pastor is having his vacation. The congregation is invited to worship with the Methodist congregation.

Mrs. G. P. Griffin of Hamilton street is spending some time with the Rev. and Mrs. Grant Robinson at Walton, N. Y.

The Misses Julia and Mary Van Aken of Railroad avenue and Mr. and Mrs. Elvin Hutchings were guests of Miss Etta Ellsworth on Broadway today.

What Does Your Child Want to Know?

Answered by BARBARA BOURJAILY

WHAT MAKES FRECKLES?

These little brown flecks on your face
You must not take amiss.
They come because the sunshine
Leaves on your face a kiss.

(Copyright.)

THE SCIENTIFIC DEVELOPMENT of FLY-TOX is assurance of quality and effectiveness. No other product equals FLY-TOX in its various outstanding characteristics. FLY-TOX is fragrant, stainless, harmless, easy to use, and certain death to mosquitoes, flies, moths and other unclean insects.

FLY-TOX

DEVELOPED AT MELLON INSTITUTE OF INDUSTRIAL RESEARCH BY REX RESEARCH FELLOWSHIP

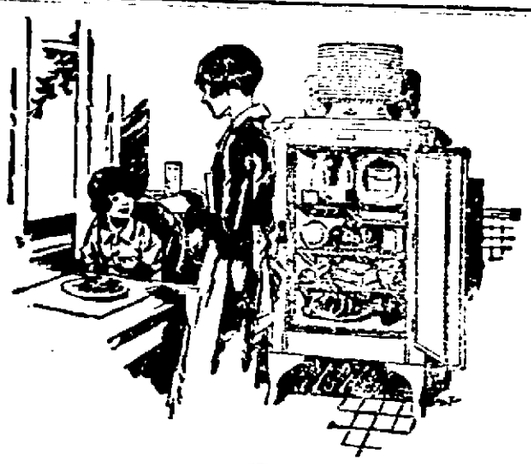

GENERAL ELECTRIC Refrigerator

Even the best food has bacterial content that multiplies rapidly at temperatures above 50 degrees. If your refrigerator doesn't keep several degrees below the 50° danger point, your health—and the health of your family is being endangered. The only way to be sure that you are eating healthfully fresh food, is to take your refrigerator's temperature. The General Electric Refrigerator averages 42 degrees under normal household use.

See how quiet, how simple, how efficient these refrigerators are—come in today.

HARDER'S ELECTRICAL STORE

53 N. FRONT ST. TEL. 2140.

Use FREEMAN advertising regularly and conservatively and results will surely follow.

ELEANOR GUNN On Fashions

Collarless Silk Suits with Contrasting Blouses, and Angora Coats Sponsored by Smart Gallery Attending California Tennis Matches

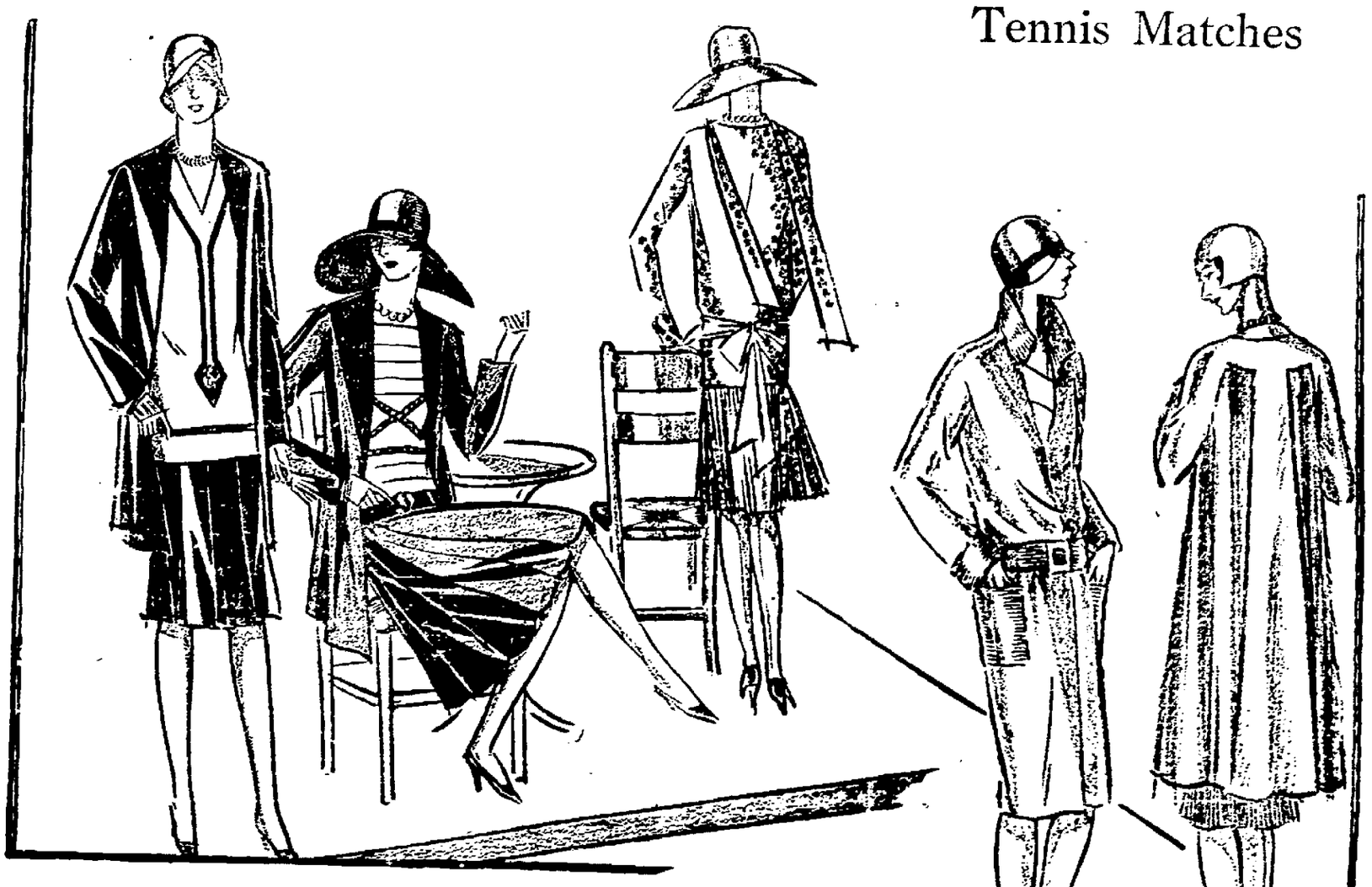

From Left to Right:

A White Crepe Blouse with Cut-work Embroidered Monogram Tops a Long-Coated Suit of Green Flat Crepe. A White Bakou Hat and Green Reptile Slippers Are Accessories.

* * *

A Gored Skirt and Long, Collarless Coat Are Interesting in a Suit of Red Crepe de Chine with Tuck-In Blouse of Oyster-White Crepe Seamed and Embroidered in Red. The Hat Is Red Sisol.

* * *

The One-Piece Printed Frock in Pale Yellow and White Daisy Pattern, Topped by a Natural Ballibuntl Hat.

Rows of Self Colored Stitching Distinguish a Coat of Natural Angora, the Hat Being Natural Bakou.

* * *

A Flare from the Shoulder and Collarless Neckline Are Details of a Yellow Angora Coat Trimmed with Seamings. The Hat is Yellow Felt, and the Slippers Are Printed Linen in Yellow and White.

(Copyright, 1928, Metropolitan Newspaper Service, New York.)

PARKER, McELROY and COMPANY
Members of the New York Stock Exchange.
120 BROADWAY, NEW YORK CITY.
BRANCH OFFICE
260 FAIR STREET, KINGSTON, N. Y.
Under the Management of
MR. GEORGE G. BROOKS.

Morgan Davis & Co.
Successors to Gwynne & Day
(Established 1854)
Members N. Y. Stock Exchange.
15 BROAD ST., NEW YORK.
Branch Office Connected By Private Wire
48 MAIN ST., KINGSTON, N. Y.
R. B. Osterhoudt, Manager.
Telephone 2444.
Weekly Market Letter On Request

THE STANDARD OF SAFETY

is a gold bond; but there are many conservative investments among my offerings to clients that compare favorably with gold bonds. I specialize in issues that I can assure clients are safe and dependable for investment.

Max L. Reben
518 Broadway, Kingston.
Tel. 3144.
"For Goodness Sake Buy Good Securities.

New York Produce Market

New York, July 21 (AP).—Flour irregular; spring patents $6.75 @ $7.10; soft winter straights $6.35 @ $6.75.

Rye flour easy; fancy patents $6.60 @ $7.10.

Rye firm; No. 2 western $1.15½ f. o. b. New York and $1.13¾ c.i.f. export.

Other articles unchanged.

Potatoes weak; receipts 56 cars; Long Island, 150 pounds, $1.75 @ $2; Virginia and Carolinas, barrel, 87½c @ $1.75.

Butter steady; receipts, 9,543, packing stock, current make, number 1, 33c @ 33½c.

Eggs steady; receipts, 10,512.

Poultry, live, steady; broilers, by express, 25c @ 42c; dressed poultry unchanged.

Steers, market steady; good, $14.15; common and medium, $9 @ $13.50.

Bulls, mostly nearby, market steady; few good, $9 @ $9.50; medius, $8.50 @ $9; common lightweights, $7.50 @ $8.

Cows, mostly dairy; market steady; few good, $9 @ $10; common and medium, $6.50 @ $8.75; low cutter and cutter, $4.50 @ $6.50; reactor cows, $5 @ $9.50.

Vealers, market steady; good and choice, $15 @ $16.50; medium, $13 @ $14.50; cull and common, $10 @ $12.

Calves, whole milkfeds excluded, market steady; medium and choice, $13 @ $14.50.

Lambs, market steady; good and choice, $15 @ $16; medium, $14 @ $14.50; cull and common, $10 @ 12.

Hogs, no sales, nominal.

Receipts of cauliflower from the Catskill mountain district were more plentiful. Arrivals were too late for early morning buyers. Good to fancy offerings peddled out at $5-$7.50 per crate and ordinary and poor at $2-$4. A year ago Catskill mountain cauliflower wholesaled at $1.50-$5.50.

Demand for mushrooms was slightly improved due to cooler weather and prices averaged a shade higher. White mushrooms in three-pound baskets jobbed out at $1.50-$2.50.

Supplies of romaine were short and values held firm with trading fairly active, particularly on fancy large stock. Business was at $1-$2, mostly $1.50-$1.75.

Receipts of all kinds of berries and cherries from the Hudson valley district were limited. Price changes were few and small, with demand moderate.

Parrot at Large.

A parrot owned by James Spadafora of 19 Hasbrouck avenue, escaped from its cage on Monday and has been flying about the city since. Friday night the bird was in the vicinity of Spring street and several attempts to catch it proved unsuccessful. Mr. Spadafora would be glad to have his parrot returned should it be captured.

Sisterhood Card Party.

The Sisterhood of Temple Emanuel will hold a card party at Cohen's farm on Hurley avenue, Wednesday, July 25, at 2:30 p. m. A number of tables have already been filled. It is expected that there will be many more. Autos will convey those who have no means of transportation from the corner of Hurley and Washington avenues to the farm.

Financial and Commercial

New York, July 21 (AP).—Extreme dullness characterized today's brief session of the stock market. Price movements again were indecisive, due to the failure of pools to attract an outside following and the absence of any concerted selling pressure.

The optimistic tenor of weekly trade reviews was offset by fears of further credit stringency when the remaining federal reserve banks raise their rediscount rates to five per cent, and when banks are called upon to finance the fall movement of crops.

Resumption of bullish operations in Warner Brothers Pictures carried that stock to a new high of 57½, which contrasted with the year's low of 22. A good demand also was noticed for such issues as Iron and Fink, Eastman Kodak, Columbia Gas, Lambert, Croger Stores, International Telephone and Mexican Seaboard.

Profit taking brought about substantial reductions in such recent favorites as Union Carbide, Hudson, Montgomery Ward and General Motors. The closing was irregular. Total sales were approximately 520,000 shares.

Quotations given by Parker McElroy & Co., members N. Y. Stock Exchange, 120 Broadway, New York city, branch office, 260 Fair street.

NOON QUOTATIONS.

Allied Chemical & Dye Corp.	173¼
Allis Chalmers	
American Can	84
American Car & Foundry Co.	92
American Locomotive Co.	95⅛
American Smelting & Ref. Co.	159⅞
American Sugar Refining Co.	
American Tel. & Tel.	172
American Woolen Co.	
Anaconda Copper Co.	36½
Atchison, Topeka & Santa Fe	166
Baldwin Locomotive Co.	
Baltimore & Ohio Ry.	105¼
Bethlehem Steel	54¾
Briggs Mfg. Co.	51⅛
Canadian Pacific Ry.	202
Cerro De Pasco Copper	74⅛
Chandler Motors, Pfd.	131⅛
Chesapeake & Ohio R. R.	179¾
Chicago & Northwestern R. R.	80
Chicago, R. I. & Pacific	
Chrysler Corp.	72
Coca Cola Co.	
Colorado Fuel & Iron	62
Columbia Gas & Electric	109¼
Consolidated Gas	143⅛
Corn Products Co.	99¾
Crucible Steel Co.	20¾
Davison Chemical Co.	56
Dodge Bros. Class A	13⅝
E. I. Du Pont	
Erie Railroad	51¾
Fleischmanns Co.	68⅛
Freeport Texas Co.	60¾
General Asphalt Co.	70½
General Electric Co.	140
General Motors	135½
Goodrich Rubber, (B. F.)	75¼
Great Northern, Pfd.	95⅛
Great Northern Ore	29½
Houston Oil Co.	150¼
Hudson Motors Car	60⅞
International Comb. Eng.	37¾
International Harvester Co.	200
International Nickel	91¾
International Paper	70
Kansas City Southern	
Kelly-Springfield Tire	19⅛
Kennecott Copper Co.	93¾
Lehigh Valley	38¾
Loews, Inc.	51⅞
Mack Trucks, Inc.	80½
Marland Oil	34½
Mid Continent Petroleum	27⅛
Missouri Pacific R. R.	59¾
Montgomery Ward & Co.	164¼
Nash Motors Co.	82
National Biscuit Co.	162
New York Central R. R.	160
N. Y., N. H. & Hartford R. R.	54⅝
N. Y., Ontario & Western R. R.	
Norfolk & Western Ry.	
North American Co.	69½
Northern Pacific R. R.	95½
Packard Motors	22⅛
Pan-American Pet. & Tran. A.	
Pan-American Pet. & Tran. B.	41½
Para. Famous Players Lasky	128¼
Pennsylvania Railroad	63¾
Phillips Petroleum	36⅞
Pierce Arrow M. Car Co.	11⅛
Pressed Steel Car	
Postum Cereal, Inc.	63
Pullman Co.	
Radio Corp. of America	80⅞
Reading Railroad	165⅞
Republic Iron & Steel	55
Royal Dutch	
St. Louis & San Fran. Ry. Co.	111⅜
Sears Roebuck Co.	115⅞
Sinclair Cons. Oil Corp.	24¼
Southern Pacific	118¼
Southern Railroad Co.	145⅜
Standard Oil of Calif.	56¾
Standard Oil of N. J.	48
Studebaker Corp.	67¼
Texas Corp.	50¼
Texas Gulf Sulphur	67
Texas Pacific Ry. Co.	170
Timken Roller Bearing	119
Tobacco Products	99⅛
Union Pacific R. R.	192⅛
U. S. Cast Iron Pipe	
U. S. Ind. Alcohol Co.	110⅛
U. S. Rubber Co.	30½
U. S. Steel Corp.	138⅝
Wabash Railroad	
Westinghouse Elec. & Mfg. Co.	91¾
White Motors	37
Willys-Overland	20
Woolworth Co., F. W.	130½
Yellow Truck & Coach	31⅞

Chicago Grain Market.

Chicago, July 21 (AP).—Closing prices:

Wheat—July, $1.24¾; September, $1.26½.

Corn—July, $1.06¾; September, 96¾c.

Oats—July, 48½c; September, 40⅝c.

Automobile Collision.

John G. Reynolds of Port Ewen reported to the police Friday evening that the car he was driving collided with another auto at the corner of Wurts and Abeel streets. There was slight damage to the cars.

Ambulance Calls

Abe Wood was conveyed from the Boulevard to the City of Kingston Hospital and Maude Brockley from 349 Albany avenue to the City of Kingston Hospital on Friday in the city ambulance.

Gospel Crusaders' Meeting.

The regular meeting of the Gospel Crusaders will be held Sunday at the Y. M. C. A. at 3 p. m. All are invited.

"Carried Out" Leads, According to Order

Not so many years ago a mining engineer was sent to the interior of Mexico to speed up work on a silver mine.

He found primitive means of moving ore and sent in a hurry call for several hundred wheelbarrows. They arrived and were tried with a little distrust by the miners until the scene took one of the novelties—followed by the mine foreman with another—and wheeled it into the mine. Whereupon the others followed.

Once inside, they were shown how to fill the barrows. Several carried out these instructions to the letter, until they had learned the art sufficiently to be left to their own devices.

Then, with instructions to carry the ore to the waiting cars, the superintendent and foreman left.

Some time later the engineer and the foreman returned, expecting to see great progress. Instead, they found the men cheerily wheeling their barrows into the mine and filling them with ore. Then it required three or four men to carry the load out; two shouldering a handle each and the other bearing the rest of the weight.

They had not been taught to wheel out the loaded barrows; merely to wheel them in—and had been told to carry the ore out!—Nation's Business.

Must Treat Burglar Courteously in Japan

It is rather difficult for a foreign householder in Japan to lie quietly in bed gazing patiently at a thief going through his trousers pockets and his wardrobe or chest of drawers. And yet no interest whatever must be taken in the burglar if life is to be spared. Several foreigners have lost their lives by proving unable to take the police advice, always to receive and entertain the burglar as an ordinary guest, even to the extent of offering tea and cake, and then accommodating him as he requests. There is not much satisfaction in shooting the aggressor and then being tried for murder.

It is better to let the robber alone. And if he takes anything very much prized, apply to the police for it. The police know the president of the burglars' guild and, with threats to the rank and file, will probably be able to get back the stolen property, unless it is cash.—From "Japanese Customs," by Dr. Ingram Bryan.

Dislike Imitation Jewelry

In Egypt there is strong aversion to imitation jewelry; the natives demand pure gold or silver, says the New York Times. Exquisiteness of finish is not esteemed, gold is desired above art, and 21 carat is the most preferred.

In upper Egypt earrings are manufactured in the shape of the horseshoe and the crescent. In Cairo, middle-class women wear mutilated earrings in the shape of a hand, called "Fatima's hand." In the Sharkieh province most of the jewelry in vogue is fashioned in the form of a fish, the emblem of Egypt during the epoch of the Roman Christian dynasties.

Cosmetics Widely Used

Savage tribes as well as civilized people are given to cosmetics. Women of Tonga are permitted to leave off their clothes if they are properly tattooed. A Caribbean woman may go without clothes, but it is immoral for her to appear without paint. To the Indian, "war paint" was the symbol of valor, and bespoke his courage in battle. The psychology of rouge is practically the same with woman. Facial dullness to her is symbolic of failure. But with a daub on each cheek, and a streak across the lips, she is equipped to do battle with life. —Exchange.

Elimination of Smoke

Among the most effective means of reducing smoke, says an authority, is the public use of light, heat and power, wired and piped from large, centrally located power plants, which have reduced their own smoke leakages to a minimum throught elaborate machinery that separates solid matter from the gases before the fumes are expelled into the air. Hand in hand with such model set-ups as this is electrification of railroads, electric cooking in homes, apartments, hotels and restaurants.

Sunshine and Poison

That there may be truth in the belief that poisonous desert snakes are the deadliest is suggested by reports in Popular Science Monthly of two investigators of the French Academy of Sciences. After exposure to ultra-violet rays of light, snake venom, they found, became increasingly fatal. Animals injected with the poison after it had been exposed to the rays succumbed more quickly than others on which ordinary snake poison was used.

Get Rid of Troubles

People in Korea seek to rid themselves of all their distresses by painting images on paper, writing against them their troubles of body or mind, and afterwards giving the papers to a boy to burn. Another method of achieving the same object is to make rude dolls of straw, stuff them with a few copper coins, and throw them into the street. Whoever picks up such an effigy gets all the troubles and thereby relieves the original sufferer.

From Ukulele Land

"Talk about fast dancing," sneered the much traveled man, "you don't know what it is on the American stage. In fact, no one knows what it is till he's seen a Hawaiian dancer with her grass skirt on fire."

Two Boys Killed By Lightning

Several Other Persons Injured and Heavy Property Damage in Violent Electrical Storms.

New York, July 21 (AP).—A series of violent electrical storms which swept over Pennsylvania, New Jersey and New York last night to break a four-day heat wave, took the lives of two children and caused the injury of several other persons.

Lightning at Lavallette, N. J., killed Robert Lewis, 14, and Christopher Hanson, 15, of New Brunswick, N. J., as they sat on a bench on the public dock. Seven other children were rendered unconscious.

Morris Grickman, 14, of Philadelphia, who was sitting with the two boys, was in a serious condition at the Dunnston Hospital at Point Pleasant. Five of the youngsters were dragged from the water unconscious by two men who witnessed the tragedy.

Loren Culver, 17, of Broadway, Pa., was struck by lightning near Berwick, Pa., and rendered unconscious for three hours.

A bolt which struck and killed two horses of Frank Arving, 22, of Newark, N. J., near West Orange, injured the driver so severely physicians said that if he lived he would probably be paralyzed.

Much property damage was done by the storm which swept Perry, Cumberland and Dauphin counties in Pennsylvania. Six houses were unroofed in surburbs of Harrisburg. Telephone and electric light wires were torn down in the Capital city itself and many boats on the Susquehanna river were torn from their moorings by a 36-mile an hour wind.

The torrential rains which fell in New York city flooded streets and cellars. An excursion boat and a ferry boat collided in the Hudson river during the height of the storm. But little damage and no injuries were reported.

The temperature dropped rapidly after the storm. From a high of 88 degrees at 2:40 p. m., it had gone down to 69 degrees by 9 p. m.

Blame American Divorce Lawyers

Paris, July 21 (AP).—The names of three prominent American attorneys today were brought into the court trial of the seven French "Avoues" or office lawyers who prepared American divorce cases with alleged fradulent documents. American divorce lawyers in general were blamed by the court for their conduct.

Presiding Judge Wartine mentioned by name Dudley Field Malone, Charles G. Loeb, the attorney for Bainbridge Colby, whose divorce was refused, and Benjamin H. Conner, president of the American Chamber of Commerce of Paris.

The Judge said of American divorce lawyers in reviewing the scandal "their role has been reprehensible. They knowingly imposed upon French justice."

Unadorned Tomb for Count, Law's Decree

A turret that is a tomb still attracts attention on the Chateauvillard estate, adjoining the forest of Fontainebleau, France, but guidebooks do not tell the story that makes it interesting.

The count of Chateauvillard rests in the great, tower-like mausoleum, but he was placed there only after a lawsuit. His will provided for the erection of the tomb, just as it exists, but added that on the walls around him should be placed the pictures of a dozen beautiful women with whom he had had notorious love affairs. His wife and his children balked at that, and the story of his life, told in court, furnished Paris with gossip for a year in 1870.

The count's exploit in jumping, horseback, from the window of the Jockey club to the street below, killing his horse, convinced the court he was abnormal, much more than did his love of handsome women, and the widow was authorized to forget to hang her rivals' pictures in her husband's tomb.

Outside the mausoleum, in accordance with the count's will, are buried his horse, his dogs and his monkey.

WEATHER OUTLOOK FOR COMING WEEK

North and middle Atlantic states: Showers Monday, then mostly fair until Friday or Saturday, when showers are probable; temperatures slightly above normal except normal the middle of the week.

America Beats Italy.

Auteuil, July 21 (AP).—America today defeated Italy in the interzone final of Davis cup play and thereby won the right to play the French holders of the cup here, beginning next Friday, in the challenge round for the trophy.

Mexicans Get Carranza's Body.

Laredo, Texas, July 21 (AP).—The body of Captain Emilio Carranza, Mexican airman, was given into the keeping of his own people at 3:30 on the International Bridge here.

Freeman Social Club Outing.

The annual clambake and outing of The Freeman Social Club will be held Sunday at the grove at the Golden Rule Inn, Ulster Park.

Musical Term

Recitative is a kind of half-spoken music, free as to time. It is used where the action of the drama is too quick for lyric poetry, and is much used in large choral works of all kinds. It is difficult to say who first used this form of music, but it has been in vogue for several centuries.

About the Folks

Mrs. Rose Whitter and Miss Kate Walton of the high school faculty are making an extensive tour of Europe.

Mr. and Mrs. B. C. Van Ingen of Pine street are enjoying a most delightful trip through British Columbia and Alaska.

The Rev. and Mrs. A. Schmidthorst and daughters have returned from a motor trip through Vermont with a stop at Manchester.

William P. Cahill, special agent connected with the Bistany's New England Attractions, is spending a few days at his home on Cedar street.

Dr. Mary Gaze-Day has returned from a meeting of the Women's Republican State Committee held in New York city at the newly established Hoover headquarters.

Miss Mae McAuliffe of West Hurley, of the staff of recording clerk at the Ulster county clerk's office, is spending her vacation in Grand City, S. I., and in New York city.

Mrs. Thomas Williamson and daughter, Miss Dorothy Jones, with Mrs. Walter Britton motored here from Hamilton, Ontario, Canada, to visit Mrs. M. M. Boggs of the Blue Stone Inn.

John T. Cusick of New York, formerly of this city, for some time with the Oppenheimer jewelry store on Broadway, is visiting in town and renewing old friendships. Mr. Cusick holds a responsible position with Best & Company.

Mr. and Mrs. G. J. Gaynor of Brooklyn are spending their annual vacation in this city with Mr. and Mrs. N. A. Cook at the Hotel Ulster. Mr. Gaynor has been connected for 15 years with the Hotel McAlpine, New York, as a department manager.

Mrs. Kathryn D. Boice of Fair street will leave town the first of next week for the Thousand Islands, shooting the Lachine Rapids of the St. Lawrence, to Quebec and the Sagunay river. After a stay at Bethlehem, N. H., Portland and Boston she will return by the Cape Cod Canal and will be accompanied by her sister, Mrs. I. Wakeley Hommel of Floral Park, Long Island.

Local Death Record

The Twelfth anniversary Mass will be said at St. Peters' Church for Joseph Shuler at eight Sunday morning, July 22.

Ocena Merrihew, wife of Elbert H. Wilson, died at her residence, 190 Gidney avenue, Newburgh, Friday. Funeral from the late home in that city, Monday at 1 p. m. Interment in Hudler cemetery, Mt. Tremper. She is survived by her husband and three daughters, Cora, wife of Irvin Cornish of Stone Ridge; Mabel, wife of Senator Arthur H. Wicks of this city, and Pauline, wife of Charles F. Leiske of Kingston, also her mother, Mrs. Cora Merrihew of Ravena, N. Y.

RECRUIT FOR ARMY AT CENTRAL POST OFFICE

Recruiting Sergeant S. R. Mullen of the U. S. Army will be at the central post office here on Tuesday of each week for some time to come to accept enlistments for the following branches of the service: Air service, coast artillery, field artillery, medical department, ordnance department, infantry, quartermaster department and signal corps. Men, who enlist here, may be sent to Panama, Hawaii, the Philippines or any post station in the second corps area, including the states of New York, New Jersey and Delaware.

ASK RECEIVER FOR SERVICE APPLIANCE CO.

The Service Appliance Company, Inc., which had an agency for some time on North Front street, and later at 726 Broadway here, that closed a few weeks ago, has been named a defendant in an application of the North Adams National Bank of North Adams, Mass., asking for a federal court order opening a suit in equity and appointing a receiver, according to announcements made Friday in upper New York state. The firm has its headquarters in Schenectady.

COUNTY COURT MET FRIDAY AND RECESSED FOR WEEK.

A brief session of county court was held at the court house by County Judge Joseph M. Fowler on Friday afternoon but as there were no cases ready a recess was taken until next Friday afternoon at which time it is expected that a prisoner in the county jail will enter a plea of guilty.

Legion Publication Is Interesting.

Members of the Legion may keep well informed on the activities of the local post by reading "Our Own Number." This monthly published by the post, was edited last year by George W. Potter, who made it an interesting paper. At Friday night's meeting of the Legion he thanked all who aided him in bringing out the publication, including The Freeman Publishing Company's job department.

DANCE!
Every Saturday Night
By the Eddyville Volunteer Fire Department at
Fireman's Hall,
EDDYVILLE, N. Y.
Music by Erne's Orchestra.
Bus Leaves Central P. O. 7:45.
Rondout P. O. 7:50.

Society Notes

Waterman-Ross.

Miss Hildred Ross of 31 Oak street and Raymond Waterman of Lucas avenue were married at the parsonage of the Clinton Avenue M. E. Church on Sunday at 2 p. m. by the pastor, the Rev. A. A. Vradenburg. They were attended by Mr. and Mrs. Anthony Marks of 32 Van Buren street.

Kurdts Tendered Surprise.

Albert Kurdt, manager of the Ulster County Farm Bureau, and his wife were invited Friday to attend a private dance to be held at the Lake Katrine Grange Hall, and when they arrived at the hall that evening it was to find the hall filled with a large number of their friends who had gathered to tender them a surprise party. During the evening a dinner was served which was followed by a dance to the strains of Leverett's Night Hawks orchestra. Assemblyman Millard Davis, president of the Farm Bureau, on behalf of the board of managers, presented Mr. and Mrs. Kurdt with an electric waffle iron. The Kurdts were recently married, and several of their friends decided to tender them an old fashioned surprise party. The affair was kept such a dark secret that it proved a most delightful surprice to Manager Kurdt and his wife.

Odds and Ends

A dance will be given at the Fall View Casino, High Falls, Sunday night. Free bus will leave the Central post office at 8:30. Music will be furnished by Frank Horan and his orchestra.

Man Injured in Auto Crash.

The wrecking car owned by Hobart Holcomb of Palenville and driven by Harry Lewis of Tannersville, and a Chevrolet operated by Herschell Mayes of this city, collided in Palenville. Mr. Mayes was slightly injured.

MRS. BOICE SELLS LAND, RETAINS MINERAL RIGHTS

Mrs. Kathryn D. Boice of this city recently sold through the agency of C. J. Nelson of Peekskill the following parcels of land at Garrison-on-the-Hudson: Nine acres in one and as one portion and seven acres of land containing a 12-room house to Harry F. Flagge of New York city and 10 acres of land to Joel Cutell. The properties are part of the Canopus Iron and Ore mine of which Mrs. Boice is sole owner, and located in Putnam county, three miles from the Hudson river. Mrs. Boice has retained the mineral rights on all the lands sold together with the same on about [illegible] in the vicinity. The property, said to be rich in iron ore, was formerly owned by the late Hewitt B[illegible] who lived in Kingston.

DIED

TRAINOR—In this city, Thursday, July 19, 1928, Patrick Trainor.

Funeral from his late home, Pine Grove avenue extension, Monday morning at 9 o'clock, thence to St. Mary's Church, where at 9:30 a high Mass of requiem will be offered for the repose of his soul. Interment in the family plot in St. Peter's Cemetery.

WILSON—At Newburgh, New York, July 20, 1928, Ocena, wife of Elbert H. Wilson.

Services at residence, 190 Gidney avenue, Newburgh, N. Y., on Monday at 1 p. m. Interment in the Hudler cemetery at Mount Tremper.

In Memoriam.

In sad and loving memory of my dear husband and loving father, Joseph Shuler, who departed this life, July 22, 1927.

(Signed) WIFE AND CHILDREN.

Nicholas D. J. Murphy
FUNERAL DIRECTOR
46 Maiden Lane, Phone Kingston 81
Residence, 9 Andrew Street, Phone Kingston 31.
N. Y. C. Office, 110 East 57th Street, Phone Plaza 7391
Satisfactory Service, Best Equipment

STATE OF NEW YORK NATIONAL BANK
KINGSTON, N. Y.
Capital, Surplus and Undivided Profits, $500,000
Acts as
EXECUTOR, ADMINISTRATOR, GUARDIAN
or any other fiduciary capacity.
When you appoint this Bank as Executor you are selecting one of responsibility.

BOURJOIS
Special Combination Offer
For a limited time we are enclosing in each package of
Java Face Powder
A Regular 50c Box of "Ashes of Roses"
Cream Rouge
This is a rare opportunity. We are offering our customers two nationally known products of superior quality for the price of either one alone.
CREAM ROUGE is the newest Ashes of Roses creation and Bourjois has arranged to have us include it in our
ONCE-IN-A-SEASON
—SPECIAL SALE—
FORSYTH & DAVIS, Inc.
32 MAIN STREET. TELEPHONE 1234.
"Where Quality and Economy Meet."

Flashes of Life Sketched in Brief

The Associated Press.

...—Colonel Zack Mulhall ... the boys back home ... The ex-rough rider ... sheriff is visiting town. ... one of these flying ... said, "The boys on the ... drop dead when they see ...

...—If anybody reproves ... say "it's me" refer ... Malone, instructor in ... Johns Hopkins. In a ... Yale he expressed the ... such usage is more sensi... the grammatically correct.

...—Intoxicated mosquitoes ... Staten Island residents ... that the pests had become ... since prohibition agents ... husband from a brewery ... and so the sewer got ...

...—After Bertha Palmer ... left the Potter Palmer ... society capital since 1895, ... the family no more. It has ... to Vincent Bendir for $3,... or so.

...—With the contention ... Hecksher, bankrupt, ... would be a hardship to live on $10,000 a year Justice Frankenthaler agreed. He has refused to apply to debts $... of the $40,000 income Hecksher receives from a trust fund. Hecksher argued he had done well to keep expenses down when he was accustomed to half a million a year. Among unusual causes of expense he cited horses, six automobiles.

Jersey City—Anybody want a nine-five story apartment house? It is offered free of charge to anybody who will move it. By September 1 a hotel is to be built on the site. It would be so expensive to tear down the house that the owners are trying to give it away with a string attached.

New York—One of the most beautiful profiles ever seen by an expert is that of Miss Helen Wills. Ira Hill, society photographer, returning from a honeymoon abroad with the former Doris Godwin, was so enthusiastic that he arranged for the tennis star to pose, offering to break any engagement he might have.

Only Unwise Persons Lose Zest of Living

It is a fairly common experience to see life go stale.

Every one has known people who have reached a point where they have lost their zest in living. They feel they have had all the thrills. Nothing is left except boredom. Young people who have been spoiled by indulgent and unwise parents often are in this plight. They are eager to find a new kick and no kick is forthcoming.

There are two preventives of such a frame of mind. One is to practice self-denial for self-denial's sake, just as an athlete keeps fit by exercise and restraint of diet. The other is to get interested in doing something worth while; to forget the pursuit of happiness and take happiness as a by-product of useful living.

An athlete needn't go stale if he takes sensible care of himself to prevent it. Neither need any person in the ordinary business of living.

Campaign years make some folks act funny.

SWIMMING
Every Day
From 10 A. M. to 10 P. M.
KINGSTON BATHING BEACH.

The Daily Cross Word Puzzle

By RICHARD H. TINGLEY

ACROSS

1—Downright
6—Punctuation mark
22—Spanish equivalent of "Charles"
23—Mistake in printing
24—Termination denoting alcohol
25—Any self-operating device
27—Exclamation; sometimes ironical
28—Grape-like fruit
30—To impose unfairly
31—Chief Babylonian god
32—Remain fixed
34—Have actuality
35—Vehicles
36—A nagging woman
38—Redness in thickness
39—False hair
41—Belonging to a thing
42—Automobile
44—The "Gem State"
46—Had on
47—Beard of grain
49—Made a loan
51—Special skill
52—Expected
54—Sheep
55—Neuter object

YESTERDAY'S ANSWER

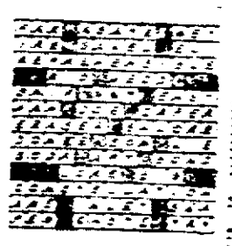

46—Tributaries to a stream
48—To wit
50—Covered with a slimy substance
51—Statement
53—Kills
54—Unit of linear measurement (pl)

DOWN

1—To make a thorough search
2—Divide in two equal parts
3—Sound of hesitancy in speech
4—Guido's highest note
5—Recite
6—Sad event to many lovers
7—Wrinkles having
8—Sixth city
9—Alternate
10—Pointers
11—Dried grain stalk
12—Ibsen picture
13—Referring to us
14—Word with heavy leaves
21—Fairy whose wail the forewarned death
23—Atmosphere
26—A summons
29—Self
33—Concealed
35—Humble
37—Carried away by force
38—Bacteria
39—Ahead
40—Lingers
43—Married
45—Proves
46—Comprehends
48—The three spot in cards
49—Flying fabric
50—Mineral spring
53—Sun god
55—Either

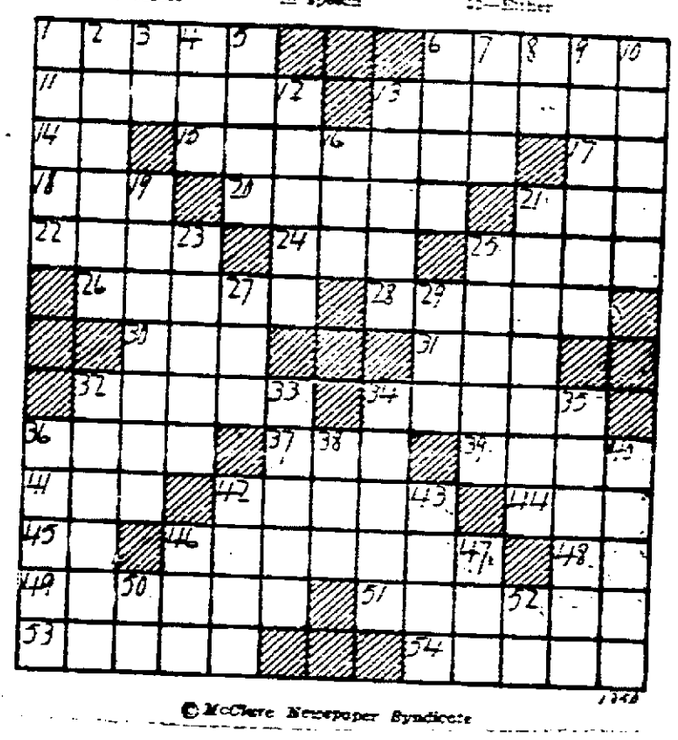

© McClure Newspaper Syndicate

ORPHEUM
THE MOST BEAUTIFUL PICTURE HOUSE ALONG THE HUDSON.
ALWAYS COOL AND COMFORTABLE.
Last Times Tonight
First Times Shown in Kingston
2 SPLENDID FEATURES
THEIR HOUR
With DOROTHY SEBASTIAN and JOHN HARRON
A SNAPPY, PEPPY AND FAST MOVING DRAMA OF TWO GIRLS, A BOY AND MODERN FLAPPER METHODS.
COMPANION FEATURE
BUCK JONES in "Blood Will Tell"
MONDAY AND TUESDAY—PROGRAM EXTRAORDINARY
MY FRIEND FROM INDIA with FRANKLIN PANGBORN
FRED HUMES in THE FEARLESS RIDER
DON'T FAIL TO HEAR OUR WONDER ORGAN TED RICCOBONO Solo Organist PRICES
This Coupon and 35 cents Admits (2) Persons to ORPHEUM THEATRE TONIGHT

BROADWAY
Operated by the KINGSTON OPERATING CORP.
Harry Lazarus, Mgr.
OUR TYPHOON SYSTEM WILL KEEP YOU COOL AND COMFORTABLE
LAST TIMES TONIGHT
Tom Mix in "Hello Cheyenne"
ALSO FOX NEWS EVENTS AND VITAPHONE VAUDEVILLE
MONDAY — TUESDAY — WEDNESDAY
Big Double Feature Program
MADGE BELLAMY —IN— The Play Girl
JACKIE COOGAN —IN— "BUTTONS"
3 Shows Daily 2, 6:45 & 9
PRICES Matinee—25, 40 & 50c Night—40, 50 & 75c CHILDREN UNDER 12 YRS., 25c Sat. & Hol. Matinee, Night Prices
—COMING—
COLLEEN MOORE in "HAPPINESS AHEAD."
"HAM AND EGGS AT THE FRONT."
WINGS—RAMONA AND DAWN.

MAVERICK SUNDAY CONCERT PROGRAM

Following is the program of the Maverick concert, which will be given Sunday afternoon at 4 o'clock, daylight saving time:

Colin McPhee, piano.
Gerald Kunz, violin.
Horace Britt, cello.

Sonate a trois, Loeillet (1653-1725)
Largo.
Allegro.
Adagio.
Allegro con spirito.
Gerald Kunz, Horace Britt, Colin McPhee.

Two Intermezzi .....Brahms
Barcarolle .....Chopin
Colin McPhee.

Reflects dans l'eau.....Debussy
Soiree dans Grenade.....Debussy
Bruyeres .....Debussy
Jardins sous la pluie.....Debussy
Colin McPhee.

Habanera.....Fernandez Arbos
Seguidillas Gitanas.
Fernandez, Arbos
Gerald Kunz, Horace Britt, Colin McPhee.

Valley Forge Stamps

The Valley Forge commemorative stamp was first placed on sale May 26 at the post offices at Valley Forge, Philadelphia, Lancaster, Norristown and West Chester, Pa., and Washington, D. C. Furthermore, on account of the Midwestern philatelic exhibition at Cleveland, it was decided to include the sale of this stamp at Cleveland on May 26, the last day of the exhibition.

6% DIVIDENDS have been paid by the Home-Seekers' Co-Op. Savings and Loan Association for over 10 years. Now is the time to subscribe for shares in the new series. Call at the office, No. 2 EAST STRAND.

NOTICE TO CREDITORS.—In pursuance of an order of Hon. GEORGE F. KAUFMAN, Surrogate of Ulster County, notice is hereby given, according to law, to all persons having claims against Minnie J. Klothe, late of the City of Kingston, County of Ulster, deceased, testate, to present the same with the vouchers in support thereof, to the undersigned, Lewis Klothe and Bessie M. Klothe, the Executors of the estate of said deceased, at No. 72 Prince Street, in the said City of Kingston, on or before the 25th day of September, 1928.

Dated, March 23, 1928.

LEWIS KLOTHE.
BESSIE M. KLOTHE,
Executors.

FREDERICK STEPHAN, Jr., Attorney, No. 3 East Strand, Kingston, N. Y.

THE PEOPLE OF THE STATE OF NEW YORK, BY THE GRACE OF GOD FREE AND INDEPENDENT.

TO—

BERTHA TRAUTMANN, JOSEPH EBERT, MARGARETHA ULNER, BARBARA ROTHAUG (formerly and before her marriage known as Barbara Ebert), CARL EBERT, CLARA WEIS, THEODORE EBERT and WALLY EBERT.

SEND GREETING:

Whereas, Marie Trautmann, who resides at 493 Bainbridge Street, Brooklyn, New York city, has presented a petition praying for a decree that a certain instrument in writing bearing date the 20th day of March, 1920, relating to real and personal property, be duly proved as the Last Will and Testament of Margaretha Kunkel, late of residing at Hurley, County of Ulster, New York.

NOW, THEREFORE, you and each of you are hereby cited to show cause before our Surrogate's Court of the County of Ulster, to be held at the Surrogate's Office, in the City of Kingston, Ulster County, on the 4th day of September, 1928, at ten o'clock in the forenoon, why such decree should not be made.

IN TESTIMONY WHEREOF, we have caused the Seal of our said Surrogate's Court to be hereunto affixed. Witness, HON. GEORGE F. KAUFMAN, Surrogate of our said County, at the City of Kingston, in the said County the 25th day of June, 1928.

[L. S.] C. K. LOUGHRAN, Clerk of the Surrogate's Court.

SAUGERTIES

Saugerties, July 21.—A large number of girls from this village who have been spending the past two weeks at Camp Wendy, have returned to their homes in this place.

Miss Lena Valk was given a shower of gifts at the meeting of the Knights of St. John Auxiliary on Wednesday evening. Miss Valk will wed a man from out of town.

Miss Alice Ernst of Catskill had her tonsils and adenoids removed at the Beers Sanitarium on Thursday morning by Dr. Honeyford.

Mrs. Henrietta Valk of Schenectady has been spending the past few days with Mr. and Mrs. Nathan Van Steenberg on Main street.

Miss Cynthia Stull of Madison, N. J., is ill with scarlet fever at the home of Frederick Van Voorhis on Malden avenue.

A number of persons in this vicinity have the measles, both children and adults.

A son has been born to Mr. and Mrs. Chauncey Kraft of Partition street.

J. Charles Suderley of Lafayette street sailed Friday on the steamship Cynthia for a six weeks' tour in England and Ireland.

Supervisor John C. Shults of John street is driving a new Cadillac sedan purchased from Albany parties.

William Van Buskirk, Odell Johnston and John P. Fellows will leave on August 4, for Plattsburg where they will spend a month in the U. S. Military Training Camp.

Miss Marjorie Herrick, a graduate of the local high school, will enter Spencer's Business College at Kingston.

Mr. and Mrs. Fred Hommell are receiving congratulations over the arrival of a daughter, in Glasco.

Miss Irene Vedder has opened a beauty parlor in the barber shop of Sam Swirsky on Main street.

Miss Jennie A. Van Hosen, who has been spending some time at Atlantic City has returned to her home on Lafayette street.

Mrs. Nellie Whitaker and daughter, Beatrice, who have been spending their vacation at Toronto, Canada, are expected to return home on Sunday.

Miss Patricia Hatch of Main street is visiting in Tarrytown, N. Y.

Mrs. John Machanis of Lafayette street is spending some time at Ocean Grove, N. J.

Floyd Cole, who is salesman in Nathan Van Steenburgh's store, is ill at his home on Russell street, with pneumonia.

Mayor Martin Gillespy has entered the employ of the Martin Candy Company on Partition street. Mr. Gillespy was for many years with the Superior Manufacturing Company.

A son was born to Mr. and Mrs. Carroll Kunzig of the South Side at the Beers Sanitarium Wednesday morning.

Miss Helen Coddington of Ardsley, N. Y., is spending some time with Miss Esther Strong on Center street.

Mr. and Mrs. Albert Freese of Rhinebeck, N. J., are the guests of Mr. and Mrs. Albert Freese on Elm street.

Leslie Maxwell, who has been spending some time with relatives and friends in this place, has returned to his home in Palo Alto, Calif.

Police Captain Richter and Officers Carle and Laville of this place are sporting new regulation police blue blouses and Captain Richter has a new motorcycle policeman's cap. C. P. Jacobs furnished the new goods.

Mrs. Fred Kleis and son of Union City, N. J., are spending some time with her parents on Barclay Heights.

The Misses Rae Grossman and Bertha Grossman of Waterbury, Conn., are visiting Mr. and Mrs. George Fluckiger on Washington avenue.

William Kent of New York city was arrested by the Troopers for reckless driving and a $10 fine was made.

Tony Sande had a bad cut injury in his foot while bathing in the creek on Tuesday. Dr. Emerick attended the cut.

A son has been born to Mr. and Mrs. Raymond Wolven of this place at the City of Kingston Hospital.

Sandford Myers of Elm street had his index finger on his left hand severely cut with a knife. Dr. Emerick attended him.

Former Postmaster L. M. Kenney of New York city spent the past few days in this village.

Officer Peter Lutz of New York city is spending some time with his parents on South Partition street.

Mrs. Ellen Meaney and family of Port Jervis, N. Y., were guests of Mr. and Mrs. Albert Haynes on Ulster avenue recently.

Mr. and Mrs. W. L. Snyder, who have been spending some time with their daughter at Tarrytown, N. Y., have returned to their home on John street.

Miss Katherine Reardon, who has been visiting her aunt, Mrs. Carrie Gifford on Division street, has returned to her home at Montreal, Canada.

Wilsford Hilsee of the Police Camp at Platte Clove, underwent an operation at Beers Sanitarium last Sunday evening for appendicitis by Drs. Gibson and H. E. Sigler of Kingston. Frank Dopp, who underwent an operation at the City of Kingston Hospital, is improving nicely.

Mr. and Mrs. James T. Maxwell have returned to their cottage at Great Spring, Kerry.

Mr. Arthur Younge and son and Mrs. Frank Salem of Main street are spending some time in Saratoga Springs.

Mrs. Walter MacFadyen has returned from the City of Kingston Hospital and is convalescing at her parents, Mr. J. W. Kearney, on Main street.

Edward Adams of Albany is the guest of his parents on Washington avenue.

Mr. Glenford Myers and children of Albany are spending some time with his parents at Pompton Lakes, N. J.

Mrs. J. V. Wemple, who has been at the Beers Sanitarium for the past week, has returned to her home on Market street.

Edwin Graham, Jr., has returned to New York city after spending a two weeks' vacation with his parents, Dr. and Mrs. Edwin Graham.

Mr. and Mrs. John Bedrick and son of Main street are spending some time at Asbury Park, N. J.

Mr. and Mrs. Thomas W. Rollins of Post street are receiving congratulations over the arrival of a son.

Future Fur Farms

The fur farming industry is certainly coming more and more to the fore in all branches and new animals are being tried out in the last night or so. No doubt the future will see the bulk of the export of furs taken from fur farms and this will include all animals from the silver fox to rabbits.

Use CONVENIENCE Outlets!

The upper plug has tandem blades; the lower, parallel. Convenience Outlets with "T" slots hold either.

Convenience outlets are truly convenient, for their "T" slots hold the blades of the two kinds of plugs commonly in use. With many of them throughout your house the beauty of soft glowing lamps and the aid of labor saving appliances can be realized.

With the Red Seal plan, which is possible for old homes as well as new ones, a minimum number of convenience outlets are specified and so distributed as to afford the greatest convenience in the use of electricity. The Red Seal plan has nothing to do with fixtures and appliances—it is concerned entirely with adequacy in wiring and outlets. Let us tell you more about this plan.

Electric Service League of Kingston, N. Y.
611 Broadway, : : Phone 1400

GET ALL THE THRILLS

And Excitement of the World Championship Bout
ON A RADIOLA 18
IN YOUR OWN HOME.
For thorough enjoyment and no regrets
Buy a RADIOLA from the RADIOLA STORE
HARDER'S ELECTRICAL STORE.
53 N. FRONT ST. TEL. 2140.

INSURANCE
W. A. VAN VALKENBURGH
KINGSTON TRUST CO. BUILDING, 518 BROADWAY.
PHONES—442. Residence 2623.
We write all kinds of Insurance Everywhere through our Agency and Brokerage Connections.

OUR REPAIR SERVICE WILL SAVE YOU ... REPAIR BILLS

Brakes out of adjustment or improperly lined are dangerous. Our mechanics know their business. They are brake experts. We line with Ilyroc—the new type brake lining which is used as original equipment on 23 leading cars

We can remove the squeal from your brakes.
JACK'S GARAGE, 781 Broadway.

NOTICE TO CREDITORS.—In pursuance of an order of Hon. George F. Kaufman, Surrogate of Ulster County, notice is hereby given according to law, to all persons having claims against JOSEPH TREIBERWEILER, also known as JOSEPH TREIBERWEILER, late of the Town of Rosendale, County of Ulster, deceased, intestate, to present the same with the vouchers in support thereof, to the undersigned, FRANK J. McCARDLE, the Administrator of the estate of said deceased, at the Office of LLOYD R. LEFEVER, Attorney for Administrator, 256 Wall Street, Kingston, New York, on or before the 23rd day of July, 1928.

Dated, January 21, 1928.

FRANK J. McCARDLE,
Administrator of the Estate of Joseph Treiberweiler, also known as Joseph Triebweiler, deceased.

LLOYD R. LEFEVER, Attorney for Administrator, 256 Wall Street.

P. O.-City Bow To Apollos, 6-1

Staging rallies in the first and third innings, scoring three runs at a time gave the Apollos a 6-1 victory over the P. O.-City Friday evening at the Athletic Field. The win put the Apollos in a tie with the Gascos for second place in the Industrial League.

Jimmy Merritt, pitching for the Apollos, gave the combination team but three hits. He walked two and hit one batter. Watson Wheeler started on the mound for the P. O.-City, but was taken out in the third. He allowed six hits while he lasted. Tommy Davitt relieved him and held the Apollos in check for the rest of the game.

Loose fielding by the P. O.-City infielders in the first inning gave the Apollos three runs. After two were out Glaser and Crispell hit to right field for singles, Van Buren was hooked, and Modjeska bounced a hit over Johnson's head, scoring Glaser and Crispell, Van Buren taking third. Wheeler uncorked a wild pitch and Van Buren tallied.

Hits by Jordan, Merritt and Glaser and a free pass to Minasian gave the Apollos three more runs in the third inning.

Tommy Davitt gave the fans a thrill in the fourth inning when he stole home for the combination team's only run. He reached first on a single, took second when Schwab was hit by a pitched ball, advanced to third on Wheeler's walk, and then stole home.

The score:

Apollo.

	AB.	R.	H.	PO.	A.	E.
Jordan, ss.	3	1	1	0	2	0
Merritt, p.	4	1	1	2	2	0
Glaser, 2b.	3	1	2	1	5	0
Crispell, lf.	3	1	1	2	0	0
Van Buren, 2b.	3	1	0	1	1	0
Modjeska, cf.	3	0	1	1	0	0
Hyatt, 1b.	3	0	0	9	0	1
Minasian, rf.	2	1	0	1	0	0
Short, c.	3	0	1	4	0	0
Total	27	6	7	21	10	1

P. O.-City.

	AB.	R.	H.	PO.	A.	E.
F. Bruhn, 2b.	4	0	1	2	2	0
Lynch, 1b.	3	0	1	9	0	1
Davitt, ss., p.	3	1	1	1	4	0
Schwab, c.	2	0	0	6	1	0
L. Bruhn, lf., 3b.	3	0	0	0	2	0
Wheeler, p., lf.	2	0	0	0	0	2
Johnson, 3b., ss.	2	0	0	2	1	0
Schick, cf.	3	0	0	1	0	0
Messing, rf.	0	0	0	0	0	0
Pekin, rf.	3	0	0	0	0	0
Total	25	1	3	21	10	3

Score by innings:

Apollo	3 0 0 3 0 0 0	—6
P. O.-City	0 0 0 1 0 0 0	—1

Summary: Two-base hit—Lynch. Three-base hit—Jordan. Hits—Off Wheeler, 6 in 3 2-3 innings; off Davitt, 1 in 3 1-3 innings. Stolen bases—Short, Jordan, Davitt, Glaser (2), Wheeler, Merritt (2), Schwab. Left on bases—Apollo, 5; P. O.-City, 6. Bases on balls—Off Wheeler, 3; off Merritt, 2; off Davitt, 2. Struck out—By Wheeler, 5; by Merritt, 4; by Davitt, 1. Passed ball—Schwab. Hit by pitcher — By Merritt, (Schwab). Umpire—Pete Jordan.

Standing of the Clubs.

Industrial League.

	Won	Lost	Pct.
U. & D.-Schillings	6	1	.856
Gascos	6	2	.750
Apollos	6	2	.750
Columbias	5	2	.714
P. O.-City	4	4	.500
W. S. R. R.	4	4	.500
Hercules	2	6	.250
Artistics	2	6	.250
Shapiro & Rubin	0	8	.000

Game Monday Night.

The U. & D.-Schillings will try to clinch first place when they meet the Columbias Monday evening at the Athletic Field. If the Columbias win there will be a four-corner tie for first place.

Major League Club Standings

American League.

	Won	Lost	Pct.
New York	65	23	.739
Philadelphia	54	35	.607
St. Louis	47	44	.516
Chicago	41	48	.461
Cleveland	39	50	.438
Washington	38	51	.427
Boston	35	50	.412
Detroit	35	53	.398

National League.

	Won	Lost	Pct.
St. Louis	57	32	.640
New York	47	34	.580
Chicago	52	38	.578
Cincinnati	51	39	.567
Brooklyn	46	40	.535
Pittsburgh	41	42	.494
Boston	25	57	.305
Philadelphia	21	58	.266

International League.

	Won	Lost	Pct.
Rochester	50	39	.562
Toronto	52	41	.559
Reading	48	41	.539
Montreal	48	42	.533
Baltimore	46	47	.495
Newark	45	47	.495
Buffalo	40	49	.449
Jersey City	34	59	.366

YESTERDAY'S RESULTS.

American League.

Washington, 7; Detroit, 4.
Philadelphia, 4; St. Louis, 0.
Cleveland-Boston, rain.
Only games scheduled.

National League.

New York, 4; Chicago, 2.
Brooklyn, 8; Pittsburgh, 7.
Cincinnati, 4; Boston, 3.
St. Louis, 5; Philadelphia, 4.

International League.

Reading, 8; Montreal, 4.
Other games postponed—rain.

Dog Fight

Avoid the man who will not stop to watch a dog fight.—Lord Dewar.

Tagging Major League Bases

(By Herbert W. Barker, Associated Press Sports Writer.)

When it comes to losing streaks, the Phils can give any team in the National League, including the Boston Braves, ares and spades and still have better than an even chance of victory. No other club in the circuit has developed to such a degree the art of kicking away ball games.

When the Quakers bowed to the Cardinals at St. Louis yesterday, 5 to 4, it marked their twelfth consecutive defeat, eight of them, including the last three, by one run.

This streak of reverses is the most successful the Phils have been able to engineer this season. Previous ten was their best losing effort. They also had one streak of nine and two of five. The Braves aren't so far behind at that, for they've lost ten, eight and seven straight at various times during the campaign.

Old Grover Cleveland Alexander stood the Phils on their heads for eight innings in yesterday's battle, allowing only one hit in that time. But the Quakers knocked the veteran out of the box in the ninth inning with a four run rally.

Six games to the rear of the leaders, the New York Giants moved into second place by taking over the Chicago Cubs, 4 to 3, the clan McGraw scoring three runs in the last two innings when Pat Malone, former American Association strikeout king, weakened. Larry Benton, who had finished eighteen of the twenty arguments he started this season, was removed for a pinch batsman in the seventh, and Lefty Faulkner was credited with the victory. Home runs by Bill Terry and Jim Welsh were all that saved the Giants from defeat. Malone fanned seven men but allowed ten hits.

Red Lucas made the Braves jump through hoops all afternoon as the Cincinnati Reds evened the series, 4 to 3, and moved to within a game of the third-place Cubs.

The Pittsburgh Pirates took it on the chin again at the hands of the Brooklyn Dodgers, 8 to 7, in a wild, free-hitting game. Six pitchers saw service and only Watson Clark, the third and last Robin twirler, was effective.

The Philadelphia Athletics may not be able to make much of an impression on the lead the New York Yankees have amassed in the American League but at least they've demonstrated their ability to stave off the bid of any rival club for second place. The third place St. Louis Browns came to Philadelphia on Thursday within striking distance of the runner-up post but the A's beat them in both ends of a double header with Walberg and Rommel pitching gilt edged ball. George Earnshaw took his turn yesterday, allowed the Browns three scattered singles and fanned ten men as the A's made it three in a row, 4 to 0. Alvin Crowder pitched well enough to win most ball games but saw his winning streak of ten games go to smash before Earnshaw's mastery. Jimmy Fox hit a single and two doubles and figured in the scoring of three fo the A's runs.

Washington rallied in the late innings to defeat Detroit, 7 to 4. After Sorrell, starting Tiger hurler, had forced home the tying runs in the fifth, the Senators pounded Elam Van Gilder. Sorrell's would-be rescuer, for the winning runs in the sixth and seventh.

Leaders in the Major Leagues

(By The Associated Press.)
Including games of July 20.

National League.

Batting, Hornsby, Braves, .388.
Runs, Bottomley, Cards, 82.
Hits, Douthit, Cards, 128.
Runs batted in, Bottomley, Cards, 79.
Doubles, Bottomley, Cards, 31.
Triples, Bottomley, Cards, 12.
Homers, Wilson, Cubs, 22.
Stolen bases, Frisch, Cards, 16.
Pitching, Benton, Giants, won 15, Lost 4.

American League.

Batting, Goslin, Senators, .403.
Runs, Ruth, Yanks, 95.
Runs batted in, Ruth, Yanks, 88.
Hits, Manush, Browns, 128.
Doubles, Flagstead, Red Sox, 32.
Triples, Barnes, Senators, 13.
Homers, Ruth, Yanks, 38.
Stolen Bases, Mostil, White Sox, 14.
Pitching, Hoyt, Yanks, won 12, lost 2.

Hard to Tell the Happy

There are no greater wretches in the world than many of those whom people in general take to be happy.—Seneca.

GAMES SCHEDULED TODAY

National

New York at Chicago, cloudy, 2 games 1:30 and 3:30 p. m. daylight.
Brooklyn at Pittsburgh, cloudy, 2 games 1:45 and 3:45 p. m. daylight.
Boston at Cincinnati, clear, 3 p. m. standard.
Philadelphia at St. Louis, clear, 3 p. m. standard.

American

Chicago at New York, cloudy, 3 p. m. daylight.
Cleveland at Boston, clear, 2 games, 1:30 and 3:30 p. m. daylight.
St. Louis at Philadelphia, cloudy, 2 games, 1:30 and 3:30 p. m. daylight.
Detroit at Washington, rain, 3 p. m. standard.

International

Jersey City at Buffalo, cloudy, 2 games, 2 and 4 p. m. daylight.
Newark at Rochester, cloudy, 2 games, 2 and 4 p. m. standard.
Baltimore at Toronto, clear, 2 games, 2 and 4 p. m. daylight.
Reading at Montreal, clear, 2 games, 2 and 4 p. m. daylight.

Hornsby Still Setting Pace

New York, July 21 (AP).—Despite the ups and downs of the Braves mostly downs, Rogers Hornsby has set such a withering pace for the batsmen of John Heyler's circuit that he seems in a fair way to recover the championship crown which he wore for six successive seasons as a member of the Cardinals. The latest averages, issued today and including games of last Wednesday, show the Rajah tapping the ball for a mark of .388 in 77 engagements.

The individual title could be voted to Hornsby by acclamation at this moment if anybody but Paul (Big Poison) Waner were on the second rung of the ladder. True, the elder Waner languishes with a mere .374 for 61 games, but he has been showing a stubborn persistence in doing what he can to reduce the margin between himself and Hornsby—and with some success in the last few weeks.

Pitching honors still rested with Larry Benton of New York, who had won fifteen games and lost only four for a percentage of .789. Benton also had hurled eighteen complete games, and led the league by an Irish mile in this respect. Burleigh Grimes of the Pirates also had won fifteen decisions, but he had lost eight, and was rated no higher than .652. Burleigh led in shut-outs with four.

Carl Mays, with four victories and one defeat for .800, was the nominal leader of the pitchers, but had worked in only five games. The first Cincinnati regular again was Red Lucas, resting in his customary spot right behind Benton. Red had won nine and lost three. Flint Rhem of St. Louis and the veteran Artie Nehf, now toiling for the Cubs, shared third honors, each with eight victories and three defeats for a mark of .727.

With the exception of individual batting and pitching, the Cardinals practically had a monopoly upon the various individual titles. The field broke through only in home runs, where Hack Wilson of Chicago had a clear margin with 22, and even in this useful detail the Cards presented their own representative in second place—Jim Bottomley, who had twenty.

Bottomley also led his competitors in runs scored with 81, in doubles with 30, in triples with 13, and in runs batted in with 79. His team mate, Taylor Douthit, had the greatest number of hits of any player in the league, 128, and Frank Frisch managed to hold the lead in base stealing, even though no bases whatever can be stolen on a hospital cot. Frank had 16 when laid low by his latest injury.

Following Hornsby and Paul Waner in individual batting were these regulars: Grantham, Pittsburgh, .366; Bottomley, St. Louis, .359; Lindstrom, New York, .352; Reese, New York, .351; Douthit, St. Louis, .345; Sisler, Boston, .342; Roettger, St. Louis, .341; and Herman, Brooklyn, .340.

As a team the Cardinals were a fair second in batting with .298, and tied with the Reds for the lead in fielding, each showing .974.

The rise of the Pirates in games won and lost was reflected somewhat in the team batting, where the buccaneers led with a mark of .312.

Yankees Hardest To Score Against

Chicago, July 21 (AP).—Statistics, the court of last resort to settle baseball arguments, so far prove the critics who deride Yankee pitchers as weak and saved solely by heavy hitting, are all wrong.

For not only do the Yankee batsmen drive home more runs than any team in the American League, but the Hugmen are the hardest to score against. And this is true despite the fact the team is sixth in fielding.

Unofficial averages for the junior circuit up to and including games of Wednesday show the Yankees have been scored against only 371 times or 4.26 runs a game during the season. They have shoved over 6.05 runs each contest on an average. Philadelphia, which has held the league leadership for fewest opponent scores, is second with 376 runs scored against it in 86 games as against New York's 87.

Five of the leading ten pitchers in the American League thus far are Yankees. Alvin Crowder of the Browns still leads the field of hurlers, however, tacking up two more victories during the week to make his season's record to 11 won and one lost. Waite Hoyt of the Yanks is second with 12 won and two lost.

While the leading batters slumper considerably during the week, "Goose" Goslin of Washington still led the field with an average of .394.

The ten leading batsmen: Goslin, Washington, .394; Gehrig, New York, .370; Simmons, Philadelphia, .369; Lazzeri, New York, .357; Manush, St. Louis, .343; E. Miller, Philadelphia, .340; Morgan, Cleveland, .338; and Myer, Boston, Koenig, New York, and Fox, Philadelphia, .331 each.

Johnny Mostil, the White Sox's fleet outfielder, took the lead in stolen bases during the week, pilfering two more and running his record to 15.

The Red Sox retained their lead in team fielding with an average of .974.

Other leaders: Double plays, Cleveland, 110; individual runs, Ruth, New York, 93; doubles, Flagstead, Boston, 31, and triples, Barnes, Washington, 12.

Waste Paper

The per capita use of paper in America is over 200 pounds a year and it is admitted that a raft of it is wasted.

Boy Stars for New York Giants

This is the story of a backwoods boy who, at the age of sixteen, got a job with the New York Giants on a letter of introduction, and who today, at the age of nineteen, is stacking the baseball world on its head, writes W. S. Forman in the Chicago Evening Post. It couldn't have happened very often in any other country in the world, and it couldn't happen very often in Higley le baseball, where a letter of introduction is about as useful as a wart on a girl's nose.

The boy's name is Melvin Ott. He comes from the bayous of Louisiana. His father is a laborer.

Melvin was a catcher on a high-school team at Gretna, La., wherever that is. After his graduation he applied to the New Orleans club of the Southern league for a tryout. He got it, but was told by the manager that, while there was some symptoms of class apparent, he was too young for the pro game. He was advised to go home and grow awhile. But Ott was not willing to go home. The boys and girls of the little town had given him a great sendoff when he left to seek his fortune in the big city and he would not go back and face them as a flat failure. He hung around New Orleans for a time and asked the manager of the Pelicans for permission to work out with the team in the mornings. That privilege was granted him.

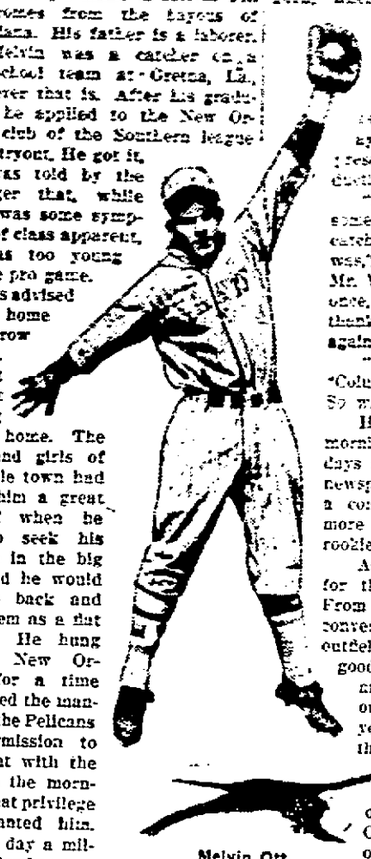

Melvin Ott.

One day a millionaire lumberman named Robert Williams dropped into the Pelicans' park seeking material for a baseball team he maintained at one of his lumber camps. He saw Melvin Ott working out and liked his looks. He offered Melvin a place on his lumber-camp team and Melvin, with nothing better in sight, accepted with thanks.

Now the scene shifts to New York, where the hard-boiled Mr. McGraw, who happens to be a close personal friend of the wealthy Mr. Robert Williams of the Louisiana lumber camps, is greeted one day by a bashful boy, who presents a letter of introduction to his nibs.

"This is Melvin Ott, who some day will be as great a catcher as Roger Bresnahan was," read the letter from Mr. Williams. "Sign him at once, and some day you will thank me over and over again."

"Well," said McGraw, "Columbus took a chance. So will I."

He watched the kid at morning practice for three days and then said to the newspaper boys: "There's a coming star. He shows more promise than any rookie I've seen in years."

Ask any baseball bug for the rest of the yarn. From a catcher McGraw converted Melvin into an outfielder, and he made good. One day Lindstrom and Reese were both out with injuries, and young Ott was sent to third base. He starred there. Recently Andy Cohen was out with the flu, and Ott was shifted to second base. He starred there, too. It is an interesting story. And here is the best part of it. Young Melvin Ott's head is the same size now that it was when he shuffled bashfully up to McGraw with his letter of introduction from Williams, the lumber man. He has developed neither temperament nor temperature.

DIAMOND PICK-UPS

Pitcher Harvey Reese has been purchased by Raleigh from Richmond of the Virginia league.

• • •

Tiger Stone is making the rounds of the league. Recently he signed with Columbus as a pitcher.

• • •

Charles Martz, Cincinnati, will captain the Wooster college baseball team next season. He is a star infielder.

• • •

Art Jahn, Phillies outfielder, got his start in baseball by answering an ad for ball players in a paper at Alverdo, Iowa.

• • •

Billy Mullen, third baseman, has been purchased by the Kansas City American association club from the St. Louis Americans.

• • •

Pid Purdy, who is playing a nice game for the Reds this year, belonged to the White Sox once, but wasn't thought much of.

• • •

Young Doc Leggett, whom the Cubs farmed out to Reading, is still burning up the International league. He's leading the circuit.

• • •

Ty Cobb, member of the Philadelphia Athletics, is forty-two years old and has been playing major league baseball for 23 years.

• • •

Jimmy Welsh, Giants' outfielder, still carries with him a card of membership in the St. Louis Knotholers' Gang. It is dated 1915.

• • •

Del Bissonette, the National league's rookie home run sensation, tried and failed to break in with the big show with Cleveland as a pitcher.

• • •

Outfielder Snead Jolley was the first Pacific Coast league player to reach the 100-hit mark this season. Major league scouts are watching him.

• • •

Bennie Oosterbaan, Michigan's famous modern athlete, made 24 hits in 49 times at bat for an average of .489 during the last Conference baseball season.

• • •

The new Oxford dictionary has 414,825 words. This includes all the known words in the English language, except the ones used by baseball writers.

• • •

Cy Young, pitching immortal, hurled 'em over the plate for 22 years, and during that period had three no-hit, no-run games to his credit, and one perfect game.

• • •

Fred Francis, the Giants' new announcer at the Polo grounds, developed a strong voice as a kid shouting in Mammoth cave, Ky., just for the fun of hearing the echoes.

• • •

Perle Casey has been connected with the Pacific Coast league since it began as a six-club organization in 1903. He has seen service as player, scout, coach and umpire.

CALL 2993
For Prompt and Courteous Service
VAN DEUSEN BROS.
Plumbing — Heating
7 W. STRAND.

Pirate Pitching Star

John Miljus, one of the pitching stars of the Pittsburgh Pirates, is more than making good this year, his second season in fast company.

Sport Notes

Harvard was the first American college to introduce modern football.

• • •

Bicycle racing and cross-country runs are still the most popular sports in Belgium.

• • •

Billy Bird, a London bus conductor, has fought 175 boxing contests and lost only 23.

• • •

Benny Tenchstone, heavyweight, has knocked out eight opponents in the second round.

• • •

The first steel and concrete grandstand in Japan has been built at Waseda university in Tokyo.

• • •

Dan Leary, veteran pedestrian, nearing the ninetieth milestone of life, makes it a habit to walk at least 15 miles a day.

• • •

Donald Carrick, golfing champion of Canada, has droped golf to train for the tryouts for the Canadian Olympic boxing team.

• • •

Queens university has advanced a plan to have all members of the Canadian Intercollegiate Athletic union pool their football receipts.

• • •

William L. (Little Bill) Johnston, who held the national tennis championship in 1915 and again in 1919, has definitely retired from active competition on the courts.

• • •

When Bob Fitzsimmons fought Peter Maher about 400 miles from El Paso in 1896, there were exactly 132 paid admissions at $20 apiece. Forty-nine newspaper reporters were admitted free.

MONEY TO LOAN
on first mortgage; pay it back the same as rent. Own your home clear in a few years.
HOME-SEEKERS' CO-OPERATIVE SAVINGS & LOAN ASSOCIATION
3 EAST STRAND.

Heeney Begins Final Training

Fair Haven, N. J., July 21 (AP).—Refreshed by a day's layoff from the training grind, Tom Heeney slid back into harness today for his last three days of boxing before he enters the ring against Gene Tunney at the Yankee Stadium next Thursday night.

Heeney did no work whatever yesterday. He forgot about training for the fight and everything else, spending the entire day sailing over the Atlantic in the private yacht of a Rumson millionaire.

Today and tomorrow will mark the end of Heney's hard licks in the gymnasium. Tomorrow he will perform before the critical eyes of Jack Dempsey and Tex Rickard. On Monday he will bring his boxing to a close. Light work on the punching bags, rope skipping and shadow boxing will constitute the day's work for the challenger on Tuesday. There will be no work at all on Wednesday, except perhaps a long walk in the cool of the early morning.

The sizzling heat of the last three or four days has almost knocked Heeney for the count. He has perspired so much in his workouts in the stuffiness of the old barn that the weight melted off him too rapidly to satisfy his trainers. His sturdy body is lean now and his trainers do not care to risk the danger of over working him and having him go stale. Hence the suspension of training yesterday.

With the appearance of Dempsey here tomorrow, those in charge of the camp are figuring on an attendance of upwards of 5,000, possibly the largest crowd that ever watched a boxer in training. The magnet, of course, will not be Heeney, but the old Manassa Mauler.

Dempsey has no idea of boxing with Heeney but may impart some important information to the challenger. Through his two meetings with the present champion, Dempsey is in a position to tell what he knows of Tunney's weaknesses.

The staff of sparring partners was being whittled down today for the final days in camp. Paul Swiderski, a light heavyweight from Syracuse, was dropped from the payroll. Ralph Smith, a 230-pound giant from the Pacific Coast, has gone. Phil Mercurio and possibly James J. Braddock will be retained until the finish.

Tunney to Fly to Bout With Heeney

Speculator, N. Y., July 21 (AP).—Unless Tex Rickard's attorneys can outwit the champion's legal advisers, Gene Tunney will make the trip to New York July 26 for his bout with Tom Heeney by airplane, and by no other means.

The plane will be piloted by Bernt Balchen, member of Commander Richard E. Byrd's transatlantic crew. Tunney expects to land at Curtiss Field at noon on the day of the fight, two hours after the take-off here.

Tunney refuses to believe that he will be running any risk by making the flight, and he rejected the suggestion of Billy Gibson, his manager, to take out a half million dollar insurance policy.

"What good would a half million be to me if I was killed?" Gene countered when newspapermen queried him about the policy. "I think the proposition is silly."

Rain prevented the champion from working out yesterday. He wanted some action and was on the point of braving the storm when he recalled that he suffered from lameness of the shoulders at Stroudsburg when he worked out during a shower before his first fight with Jack Dempsey.

For a boxer approaching fighting peak, Tunney is in an exceptionally happy frame of mind. Most fighters reaching the edge are ill-tempered and imptaient, but Gene has yet to lose his temper or poise.

Three more workouts and the champion will be in remarkable physical shape for his titular defense against the sturdy New Zealand blacksmith. The titleholder was due to take the first of these workouts late today. He will work out tomorrow and close the preliminary campaign on Monday.

FIGHTS LAST NIGHT

(By The Associated Press.)

Detroit—Johnny Risko, Cleveland, defeated Johnny Squires, South Africa, (10). Pierre Charles, Belgium, technically knocked out Tom Squires, South Africa, (5). Tom Sayres, Detroit, defeated Forest Hawk, Detroit, (6). Ed Kline, Toledo, knocked out Haggan Hassan, Turkey, (4).

Chicago—Joey Medill, Chicago, outpointed Mike Dundee, Rock Island, Ill., (10). William (Young) Stribling, Macon, Ga., won from Tom Kirby, Boston, (10). Russ Whalen, Chicago, won over Jack Kane, Chicago, (10). George Kerwin, Chicago, knocked out Ray Bowen, Washington, D. C., (4). Eddie Ballatin, Chicago, defeated Tut Seymour, New Orleans, (5).

New York—Izzy Schwartz, New York, won on a foul over Frisco Grande, Buffalo, (4). Eddie Shapiro won over Bud Karasta, (10).

Grand Island, Neb.—Elmer (Young) Pulver, Butte, Mont., scored technical kayo over (Sailor) Jack Stanley, Chicago, (5).

San Francisco, Cal.—Jackie Fields, Los Angeles, technically knocked out Joe Vargas, Fresno, (9).

Slight Mistake

House Agent (looking over typist's work)—"SPECIOUS PROMISES! I said 'Spacious premises'!"—Humorist.

Sunday Schedule Of Local Nines

Baseball teams of this city will engage in combat Sunday as follows:

Pan-Ams vs. Kingston All-Stars at Pan-Am diamond.

Rondout A. C. vs. Blue Sox at Hasbrouck Park.

Colonial A. C. vs. Robin Hoods at Hyde Park.

Clermonts vs. Ellenville at Ellenville.

Excelsiors vs. Woodstock at Woodstock.

Studebakers vs. Warrington All-Stars at Block Park.

Wallkill Ties Pan-Am Club

The Pan-Am baseball club battled with the Wallkill team Friday night on the latter's diamond for seven innings and the result was a 1-1 tie. The tilt was a pitchers' duel in which Walt Black for the oilmen and Terrell of Wallkill made a hard struggle for supremacy. Black allowed two hits, while his opponent was touched for five. Superior fielding formed a feature of the game.

The score:

Pan-Ams.

	A.B.	R.	H.	P.O.	A.	E.
Hart, 3b.	3	1	0	0	0	0
Didzik, 2b.	2	0	1	3	3	0
Carpenter, 1b.	3	0	0	10	0	0
Lay, ss.	3	0	1	2	2	0
Celuch, rf.	3	0	1	0	0	0
Black, p.	2	0	1	0	2	0
McGuire, c.	2	0	0	6	1	0
Kennedy, cf.	3	0	1	0	0	0
Tierney, lf.	2	0	0	0	0	0
	24	1	5	21	8	0

Wallkill A. C.

	A.B.	R.	H.	P.O.	A.	E.
J. Crowell, lf.	3	0	1	0	0	0
Ritcher, 1b.	3	1	0	12	0	0
Yeaple, rf.	3	0	0	0	0	0
Terrell, p.	2	0	0	1	3	0
McHugh, 3b.	3	0	0	0	2	0
Mullen, ss.	2	0	0	0	3	0
Caswell, ss.	0	0	0	0	0	0
Wilkin, 2b.	1	0	0	0	0	0
Snider, c.	3	0	1	8	0	0
Cottington, cf.	2	0	0	0	0	0
	25	1	2	21	8	0

Score by innings:

Pan-Am	100 000 0	—1
Wallkill	100 000 0	—1

Sacrifice Hits—Didzik, McGuire. Stolen bases—Kennedy, Snider. Double plays — (Terrell-Ritcher) Black, Didzik, Carpenter. Bases on balls—Off Black, 2; off Terrell, 2. Struck out—By Black, 4; by Terrell, 7. Umpires, Markinkowski and Sloan.

HAMBLETONIAN STAKE RACE HAS 58 ENTRIES

Grand Circuit Feature at State Fair Promises Treat for Horse Lovers.

The Grand Circuit races at the New York State Fair this fall will again be featured by the Hambletonian Stake race No. 3, sponsored by the Hambletonian Society of Chicago. This is the greatest harness race in the world, rivaling the famous Kentucky derby. The purse is for $70,000, the largest ever offered for harness racing anywhere.

The Hambletonian will bring together all the fastest three-year-old trotters in America. Fifty-eight are now eligible for final payment, including the sensational two-year-olds of last year, Fireglow, 2:04; Scotland, 2:05; Spencer, 2:05¼, and The Virginian Senator, 2:07¾.

Reports from the big training centers, where the three-year-old trotters eligible for this event are in training, promise a very large field of starters. The race will probably prove the most exciting one of the year and it will attract horse lovers from all parts of America and from several foreign countries.

The regular Grand Circuit race program will continue during the remainder of the week with the big stake races, one for $15,000 and two for $10,000 each, carrying the entries of all the large stables of the country.

CAMPING GROUNDS AT FAIR

The free camping grounds at the State Fair grounds attracted last year the largest crowd of visitors who ever camped out to see the fair. The space set aside for the campers is in a delightful grove which has been extended in anticipation of still greater interest this year. Electric lights have been provided, as well as comfort stations, and pavilions for use in case of inclement weather.

Automobile tourists traveled from long distances last year and set up tents to spend the week at the fair. The popularity of the camping grounds surpassed all expectations of the officials.

Wild Fowl at State Fair

The small pool in the center of the State Fair Poultry building will be used this year during the Fair for an exhibit of domesticated wild fowl. It promises to be highly interesting. It will include varieties of wild geese and ducks common to America.

Hercules Beat Truckers.

The Hercules Powder Company baseball team defeated the Colonial Trucking Company nine at the former's diamond in Port Ewen Friday night, 3-2. Mauer hurled for the winners, while Thomas did the mound work for the Colonial Trucking Company team. Sunday the Hercules will oppose the Cementon team at Port Ewen.

CLASSIFIED ADVERTISEMENTS

One Cent a Word

(No advertisement less than 20c a day with minimum charge of 25 cents)

REPLIES.

The following replies to classified advertisements published in The Daily Freeman are now at The Freeman Offices:

Downtown.

Plumber, 172, Toolmaker, "G", Box 84.

Uptown.

Box 817, B. Cook, D. F. N. S.

FOR SALE

FOR SALE—Seasoned wood; largest load in the city; sawed or split. Clearwater. Phone 2791.

FOR SALE—Hardwood, stove lengths; salt. E. T. McGill.

FOR SALE — Hardwood, stove length. Abeel street.

FOR SALE—Three-piece Jacquard suites, covered all over, $85; guaranteed. Big reductions on all furniture. We take your old furniture in trade. Upholstering and repairing. Robert Wirth, 546 Broadway.

FOR SALE—Sand, crushed stone and cinders for building purposes. Abe Vogel, Abeel street.

FOR SALE—Photo supplies, films, plates, cameras, printing paper, etc. O'Reilly's, Broadway and 38 John street.

FOR SALE—Good milch cow. John Gordon, R. F. D., Stone Ridge.

FOR SALE—Furniture, also pair of new benches. 13 Belvedere street. Phone 796-J.

FOR SALE—Combination oak writing desk and a child's tent. Phone 1472-M.

FOR SALE—Strawberry crates. Inquire 540 Albany avenue.

FOR SALE—Toilet set, complete; very reasonable. 183 Green street, lower floor.

FOR SALE—Bed, mattress and springs, table and victrola. 400 Foxhall avenue.

FOR SALE—Oak dining room table, cheap. West Chestnut. Phone 443-R.

FOR SALE — Seven-foot store counter. Phone 1416-W.

FOR SALE—Roasting chickens, 25c per lb. East Union street and 30 Ann street.

FOR SALE—Thirty squares of Pennsylvania deep vein Bangor black roofing slate, size 9x16, punched. Mrs. Minot W. Saxe, Catskill, N. Y. Telephone 135.

FOR SALE—New white iron bed springs, $17, $18; new mattress, $10; new jute carpet, $15; rag carpet, antiques, pictures, dishes, chair, stand, fruit cans, gun, lots of other articles. 759 Broadway, side, don't ring bell; walk upstairs and knock.

FOR SALE—Furniture. 237 Hasbrouck avenue. Call from 2 to 5 p. m.

FOR SALE—Bedroom suite, dining room suite. 11 Linderman avenue.

FOR SALE—White Leghorn pullets; ready to lay. Mrs. Berryann, 120 Boulevard. Phone 672-W.

FOR SALE—Homeland strain White Leghorn pullets. Homeland Farm, Rosendale, N. Y. Telephone 22-F-4.

FOR SALE—A large seamless porcelain lined refrigerator, almost new; reasonable. 15 Sterling street.

FOR SALE—Dining room set, victrola, ice box and other odd pieces. 391 Albany avenue. Phone 2792-R.

FOR SALE — Beauty parlor equipment, facial chair, manicure table, hot water tank and heater. Call 2210 or 2585-J.

FOR SALE—Broilers and strictly fresh eggs. Henry's Hatchery, Albany avenue extension.

FOR SALE—Child's large scooter. 284 Washington avenue. Telephone 1412.

FOR SALE—Red and black pedigree cocker spaniels, old and young, house broken. Tinnie. Telephone 1769-R.

FOR SALE—Congoleum rug, 9x12, like new. 25 Pine street.

FOR SALE—Steel bed couch with drop sides, oak china closet, kitchen chairs, also numerous other articles suitable for camp. Phone 1541-M.

FOR SALE—Full sized new hair mattress and springs at 157 Smith avenue.

FOR SALE—White sink. 213 East Chester street.

FOR SALE—Roll top desk and chair. Call 89-W.

FOR SALE—Ten acres standing hay. S. R. Dyo Co.

FOR SALE—White enameled crib, newly finished. 96 Andrew street.

FOR SALE—National cash register, practically new, $85. Call 2792-M.

FOR SALE—One large square top table, six feet, suitable for dining room or large studio; marble top table, large three-compartment bookcase with glass doors, one walnut bedroom suite, two large porch rockers. Phone 691.

FOR SALE—Goose berries, black caps, currants, dark sour cherries. Take road to left at monument. Julius Jahn, Ulster Park.

FOR SALE—Several used upright pianos, in good condition, for sale or rent. Fred Winters, Clinton avenue. Phone 1113.

FOR SALE—Dining room suite and other odd pieces of furniture; bargain. 98 Hasbrouck avenue.

FOR SALE—Water power washer. 184 O'Neil street.

FOR SALE—One black combination gas and coal range and three coal ranges. Weber & Walter, 690 Broadway. Phone 32.

FOR SALE—Electric coin piano. 69 Stephan street. Phone 2853-M.

FOR SALE—Child's Columbia bicyclette. Van Gaasbeek street.

FOR SALE—Twenty to fifty head of saddle horses and saddle ponies, ready for the season. John McDowell & Son, Ellenville, N. Y.

FOR SALE—Misfit shoes; also repairing while you wait. Herman's, 30 North Front street.

FOR SALE—New and rebuilt electric motors, ¼ to 5 horse power. Carl Miller & Son, 674 Broadway.

FOR SALE—Men suits, $5 up. Schwartz's, North Front.

FOR SALE—Work horse. H. Clearwater. Phone 2791.

FULLER BRUSHES. Phone 2889-J.

FOR SALE—Marvin safe, 40x50; price $35. Phone 1622.

FOR SALE—Heavy sod, iris, peonies and cranberry, transplanted ctego asters, snapdragons, salvia, lady slippers, petunias, tomato and late cabbage plants. Keller, 51 Brook street.

REAL ESTATE FOR SALE

FOR SALE—New six-room house, located Manor Place, with bath, hot water heat; one-car garage. Phone 2287-J.

FOR SALE—House at 109 Washington avenue; built three years; oak floors, chestnut trim, hot water heat; lot 50x150; shrubs and flowers; three-car garage. Call or phone 2491-J evenings.

FOR SALE—Dandy new six-room house, all improvements; garage; uptown; $7,000, terms. James E. Snead, 286 Wall street. Phone 1604.

FOR SALE—Six-room brick house, all improvements, hardwood floors, stationary tubs; two-car garage; large lot; price reasonable. Box 25, Downtown Freeman.

FOR SALE—Two large lots, cheap, on Boulevard street. Inquire No. 9 Foxhall avenue.

FOR SALE—All kinds of business property; easy terms. Inquire 115 Broadway.

FOR SALE OR TO LET—Fourteen-room house. John A. Fischer, 334 Abeel street.

FOR SALE—Three-story brick building, two families with store, modern improvements; reasonable. Phone 2792-M.

CENTRAL

Five-room bungalow, heat, bath, toilet, garage; built four years; newly painted; price $4,300 with $700 cash down. Call 35 Smith avenue.

FOR SALE—Two-family house, all improvements, with or without store goods; fine view. 18 West Pierpont street.

One Cent a Word

(No advertisement less than 10c a day with minimum charge of 25 cents)

REAL ESTATE FOR SALE

FOR SALE—Modern stucco bungalow, about one mile from city line, on Saugerties road, six acres of land. For full particulars write Box "Modern", Downtown Freeman.

FOR SALE—Furnished house, nine rooms; barn; 19 acres; 250 grape vines; price $3,600; four miles from State road. Hoyer, 2, Box 48, Kingston, Stony Hollow.

FOR SALE—House, eight rooms, bath, all up-to-date improvements; two-car garage; everything in A-1 condition; fine neighborhood; three entrances; some fruit. A. Weiss, Port Ewen, N. Y., Box 153.

FOR SALE—Farm, 95 acres, good roads, eight miles to Kingston, 13-room house, outbuildings, stock, tools, house furnished. Owner, Uptown Freeman.

BEAUTIFUL HOME

Seven rooms, latest improved; garage; just off Albany avenue; choice location; full price $8,500, terms. Call Moore, 55 Smith avenue.

FOR SALE—Two-family house; bargain for quick buyer. For full particulars write "Bargain", Uptown Freeman.

FOR SALE—Two desirable lots. Phone 346-M.

FOR SALE—Grocery and confectionery; good location; good stand for live wire; selling on account of other business. Phone 1381 Poughkeepsie, or call 34 Thompson street, Poughkeepsie. S. Vrooman.

FOR SALE—New six-room Colonial house, just completed, hot water heat, oak floors, open fireplace; garage; large lot; the price is low and terms moderate. James Purcell. Phone 2425-R.

FOR SALE—Six-room bungalow, all improvements; large enclosed porch; garage; extra lot; good location; A-1 good buy; $8,500. Six-room house, all improvements; lot 75x150; $4,000; bargain. Double house, six large rooms each side; lot 50x150; rents $45 a side; one of the best locations in Kingston; $8,600, small payment, good terms; a wonderful investment as the property is never vacant. Arthur S. Reynolds, 269 Washington avenue. Phone 2547.

FOR SALE—Store; rents $25 with rooms; $200 for fixtures; stock at inventory; party leaving town. OB, Uptown Freeman.

FOR SALE—Grocery and ice cream store with fixtures; must leave city. Phone 326-R.

FOR SALE—New Paltz, N. Y., fruit farm, located at south side of village, 14 acres in excellent condition, young apple orchard, 300 trees just coming into bearing, poultry plant for 400 hens; also the adjoining property in the village, large three-story house, modern improvements, suitable for boarding business, sanitarium or private home, beautiful location, large lawn and grounds, plenty of shade trees, shrubs and flowers. Inquire of Mrs. N. P. Lundrup. Phone 115-F-3 New Paltz, N. Y.

FOR SALE—One-family house with modern improvements; big lot; fruit trees; bargain. Ludwig, 200 Hurley avenue.

FOR SALE—Building lots, $100; acre, $500; five-room new bungalow with lot, 50x410, $1,000; Saugerties road. Phone Kingston, 2560.

FOR SALE—General country store; bargain; seven rooms, all modern improvements; gasoline station; stock; about $5,000, cash only $3,500, balance easy terms. Ludwig, 200 Hurley avenue.

FOR SALE—See Lennox at Glenford for the best bungalow lots in the Catskills. T. S. Lennox, Glenford, N. Y.

FOR SALE—Farms, city and country homes; business opportunities. Davis & Miller, 48 Main street.

FOR SALE—Beautiful seven-room brick house, all improvements; garage; 100% location for doctor or dentist office, one block from Wall street; price and terms very attractive. James E. Snead, 286 Wall street. Phone 1604.

FOR SALE—Ten minutes from Wall street, new six-room house, bath, electric, heat, water; lot, 100'x500', solidly planted to berries and fruit; price $6,000, small cash payment, balance like rent; must sell to settle estate. Shatemuck Realty Co. Phone 1996.

FOR SALE OR TO LET—Bungalow. John A. Fischer, 334 Abeel street. Telephone 1379.

FOR SALE—Six rooms and bathroom, gas, electric, coal range; one-car garage; lot 50x75; price $3,500, easy terms. Shatemuck Realty Co. Phone 1996.

FOR SALE—Some nice five and six-room bungalows, priced from $3,800 to $4,500. For appointment phone 1059 or 3324.

USED CARS FOR SALE

FOR SALE—Cadillac touring car, Model 61; Paige Daytona, Model 666. Inquire William D. Ryan. Phone 3350.

FOR SALE—Packard four-ton truck, latest model, in good condition, enclosed 16-ft. body. F. W. Philips, 11-17 Progress street, Kingston.

FOR SALE—USED CARS

Packard, 1927 Sedan	$1400
Packard, 1923 Sedan	400
Chrysler, 1926 Sedan 70	1000
Chrysler, 1927 Coupe 70	1000
Chrysler, 1926 Sedan 58	450
Buick, 1923 Sedan, five-pass.	225
Essex, 1925 Coach	250
Hupmobile Sport Roadster, 1927	850
Chrysler 70 Roadster, 1926	700

TRUCKS

White 2-ton 20-45 with cab	1000
Garford 1½ ton, rack body	500
Dodge-Graham ¾ ton	500
Garford 1½ ton, rack body	350

STUYVESANT GARAGE
250 Clinton Ave. Kingston
Open Evenings
Phone 1450
Easy Terms—A Year to Pay

WANTED—Airedale, about six months' old. Phone 1027-J.

FOR SALE—Latrabee demonstrator, 1½ ton, bargain. W. P. Glass, 2678.

FOR SALE—Ford sedan, $30, and radio complete $35 cash. Phone 966-W.

FOR SALE—Willys-Knight touring, in good running condition, new tires, new top. Phone 2514.

FOR SALE—One 1927 Dodge panel truck, ¾ ton. Phone 3224.

TO-LET

TO LET—Garage. Inquire O'Donnell, 66 Pine Grove avenue.

TO LET—Five rooms, lower floor, all improvements. 13 Belvedere street. Phone 1586-J.

TO LET—Six-rooms and bath, all improvements; rent $25. 108 North Front street. Apply Janitor.

TO LET—Five rooms and bath, heat, hardwood floor, hot water; $45 per month. 56 McEntee street. Phone 3242.

TO LET—Four and five-room flat, all improvements. Inquire Baker's, 35 North Front street.

TO LET—Garage. 130 Tremper avenue, near Cornell street.

TO LET—STORAGE AND REPAIR GARAGE, FULLY EQUIPPED; UPTOWN. BOX GARAGE, UPTOWN FREEMAN.

TO LET—Six-room apartment, all improvements. 131 Jansen avenue. Telephone 335-W.

TO LET—One flat, five rooms, $15; five rooms, $15; one store, $40; at 218 Foxhall avenue.

TO LET—Furnished suite, three rooms and bath, modern improvements, balcony porch; fine location; references. Apply 774 Broadway and Albany avenue.

TO LET—Five-room bungalow, all improvements. Inquire at 115 Broadway.

TO LET—Two modern five-room flats; located on Wurts street. Telephone 2041-J.

TO LET—Store. 122 Hasbrouck avenue.

TO LET—Four rooms and bath, newly decorated. 365 Washington avenue. Phone 263-J.

TO LET—Garage. 306 Washington avenue.

TO LET—Seven-room house, downtown, all improvements. Phone 531.

TO LET—Five rooms. Inquire H. Rafalowsky, 560 Broadway.

TO LET—Two six-room flats, all modern improvements; $30. Shatemuck Realty Co. Telephone 1996.

One Cent a Word

(No advertisement less than 10c a day with minimum charge of 25 cents)

TO-LET

TO LET—Pleasant four-room apartment, newly decorated; centrally located; adults only. P. O. Box 302.

TO LET—Five-room flat, 28 Jansen avenue, improvements. Inquire 342 Broadway.

TO LET—Five-room flat, all improvements; cheap rent. 567 Albany avenue.

FOR RENT—Five-room apartment on Wall street, all improvements. Inquire 46 Maiden Lane.

FOR RENT—First floor over Woolworth's 5 and 10 cent store, 317 Wall street, Kingston; four rooms and wash room; heat furnished; possession at once. Apply Cohen Bros., 277 Fair street, Kingston, N. Y. Phone 2610.

TO LET—Three-room flat, gas and electric; adults. 49 Garden street.

TO LET—Modern store. 272-274 Fair street. Phone 531.

FOR RENT OR FOR SALE—Three houses, furnished; nice large porches; all improvements; garages. W. H. Wilbur, Woodstock. Phone 46.

FOR RENT—Hotel; 241 Hasbrouck avenue. Meyer Estate.

TO LET—Garage. 88 Clinton avenue.

TO LET—Five rooms. 105 Cedar street.

TO LET—Garage. 496 Delaware avenue.

TO LET—Four-room flat, all improvements, reasonable rent, $10 per month; 28 Ann street. H. Mones, 20 Chambers street. Phone 973.

TO LET—Half double home, 17 Main street, all modern improvements, hot water heat. Apply Ed. B. Loughran, 15 Main street.

TO LET—Flat, 290 Wall street, improvements. Phone 547.

TO LET—Six rooms, improvements. 298 Greenkill avenue, or phone 2751.

TO LET—Flat; 31 St. James street. Apply William R. Kraft, 791 Broadway.

TO LET—Three rooms with all modern improvements. Phone 2017. Adin, 74 West Pierpont street.

TO LET—Rooms. 65 E. Strand, care G. Fischer.

TO LET—Six-room apartment, improvements. Inquire 16 Hudson street, mornings or evenings.

TO LET—Four rooms, part improvements; rent reasonable. J. L. Abrahams, 86 Chambers street.

FOR RENT—Half double house, 122 Fair, six rooms, bath; garage. Mrs. Bolce, 110 Fair.

FOR RENT—First floor, consisting of store, three adjoining rooms, 48 Main street, Kingston; now occupied by the Kingston Trust Company; janitor service and heat furnished; ladies' and gents' wash room; possession October 1, 1928. Apply Cohen Bros., 277 Fair street, Kingston, N. Y. Phone 2610.

TO LET—Furnished suite, three rooms and bath, modern improvements, balcony porch; fine location; references. Apply 774 Broadway and Albany avenue.

TO LET—Store, 49-51 East Strand, and store, 12 Hasbrouck avenue. Phone 531.

TO LET—Flat, St. James street, five rooms, all improvements; also four rooms; West O'Reilly street. Phone 81.

FOR RENT—Typewriters, Underwood, L. C. Smith, Remington, etc. O'Reilly's, 530 Broadway and 38 John street.

TO LET—Six rooms; 79 German street. Apply 234 West Chestnut street.

TO LET—Offices, uptown business section. Phone 531.

TO LET—Newly renovated apartment, April 1, all improvements. Apply Greenwald's Shoe Store, Broadway and Abeel street.

TO LET—Apartment; 142 Main street. Apply Wm. R. Kraft, 791 Broadway.

TO LET—Bungalow at Lake Katrine; $300 for the season. Arthur S. Reynolds, 269 Washington avenue. Phone 2547.

TO LET—House. 41 Hoffman street. Phone 2408-J.

TO LET—Flat. Inquire 77 East Strand.

TO LET—Three-room apartment with bath, all improvements. SCHULTZ APARTMENTS. Phone 1093-J.

TO LET—Four rooms with improvements; located in finest residential section of Kingston. Address Box 787, Downtown Freeman.

TO LET—Three rooms with improvements. Phone 1413-M.

FOR RENT—Furnished, two rooms for light housekeeping, all improvements, including tubs. 136 Bruyn avenue.

TO LET—Four rooms. Inquire at 104 Ten Broeck avenue, or call 3143-R.

TO LET—Five rooms. 610 Delaware avenue.

FURNISHED ROOMS

FURNISHED ROOMS—All improvements; very reasonable. 150 St. James street.

FURNISHED ROOMS—Light housekeeping rooms. 77 Pearl street.

FURNISHED ROOM—Willard, 59 Green street.

FURNISHED ROOMS—Three or four up-to-date furnished room apartment, all year round, all improvements. Mohonk View House, High Falls. Phone 74.

FURNISHED ROOM—Desirable front room, all conveniences; garage; corner of Albany and Manor avenue. Briggs, 2580.

FURNISHED ROOM—Single room; $2.50 per week; central location; student, or business person preferred. Phone 2580.

FURNISHED ROOMS—For light housekeeping, all improvements. 771 Broadway.

FURNISHED ROOMS—Three housekeeping rooms; for balance of season $50; Christians preferred. L. Skyles, Mt. Tremper, N. Y.

FURNISHED ROOMS — Three furnished rooms, all improvements; central location; reasonable. 129 Jansen avenue. Telephone 335-W.

FURNISHED ROOM—Front room, two doors Broadway. Phone 1284-J. 24 West O'Reilly street.

FURNISHED ROOMS—One furnished room with bath and board if desired; reasonable. Phone 231-M or 1250-R.

FURNISHED ROOMS—Two large rooms, furnished for housekeeping. Phone 2246-M. 90 Clinton avenue.

FURNISHED ROOMS—Two rooms for light housekeeping. 64 Pearl street.

FURNISHED ROOMS—Rooms and board. 30 St. James street. Phone 2158-W.

FURNISHED ROOMS—One or two rooms; housekeeping privileges; all improvements. 137 Bruyn avenue.

FURNISHED ROOMS—20 Adams street.

FURNISHED ROOMS—Board if desired. Prince street and Foxhall avenue.

FURNISHED ROOMS—5 Wurts street.

FURNISHED ROOMS—All improvements with bath for gentlemen; use of telephone; $3.50 per week. Phone 3218-W.

FURNISHED ROOMS—96 Green street.

FURNISHED ROOMS—92 Green street.

FURNISHED ROOMS—Light housekeeping, all improvements. 70 Green street. Phone 1353-R.

FURNISHED ROOM—4 Smith avenue.

FURNISHED ROOMS—121 Green street.

One Cent a Word

(No advertisement less than 10c a day with minimum charge of 25 cents)

FEMALE HELP WANTED

WANTED—Girl for general housework; plain cooking; sleep home. 236 Washington avenue.

WANTED—Woman or girl for general housework. June Cook, Lake Katrine. Phone 31-F-5.

WANTED — Experienced houseworker; steady position. Phone 3074-R.

WANTED—Girl or middle aged woman for general housework. Box CA, Downtown Freeman.

WANTED—Dependable lady to care for elderly lady. "B", Uptown Freeman.

WANTED — Waitress and chambermaid. Kinder's Lodge. Phone Rosendale, 45, Tillson, N. Y.

WANTED—Cook's helper, waitresses, chambermaids and other help wanted. Apply 574 Broadway. Phone 2763.

WANTED—Woman for housework. Phone 1249-R.

WANTED — General houseworker; small bungalow; two adults, child four years; forty dollars per month and board. Woodstock, N. Y. Box 101.

WANTED—Cook and waitress; mother and daughter preferred; references. Mrs. F. W. Ames, 229 Highland avenue.

WANTED—Waitress. Apply Winter's Restaurant, Broadway.

WANTED—Waitress at once. Apply in person, Columbia Restaurant.

WANTED—Woman to assist in kitchen. Apply Columbia Restaurant.

WANTED—Waitress for boarding house. Glen Park House, Haines Falls, N. Y.

WANTED—Woman or girl for general housework. Apply to 24 John street.

MALE HELP WANTED

WANTED—Men make big cash profits daily; exceptional opportunity. Address Hudson Valley Sales Co., Kingston, N. Y.

WANTED—Dishwasher. Apply Hotel Ulster.

WANTED—Boy. Apply Western Union Telegraph Co., 32 John street.

WANTED—Woman for kitchen work; $10 per week, room and board. The Alprin, 42 Abeel street.

WANTED—Girls over 18 years of age. Apply G. W. Van Slyke & Horton.

WANTED—Truck driver, between ages 25 to 35. Apply Standard Oil Co.

WANTED—School boy to help at Kinder's Lodge; wages and board. Phone Rosendale 45, Tillson, N. Y.

WANTED—Reliable man to sell guaranteed nursery stock; appoint agents; pay weekly; new methods. Herrick Nurseries, Rochester, N. Y.

WANTED—Boys to sell magazines; commission and prizes. Phone 1743-J.

WANTED — Counsellors, dramatics, also scout leaders, experienced, boys' camp; state full particulars. Levy, Brodhead, N. Y.

WANTED—Man with experience to work in lunch room. Apply Broadway Lunch, 678 Broadway.

WANTED—Young man to work at bathing beach. Kingston Point Bathing Beach.

WANTED—First-class barber to work in the Catskill mountains. Apply in person at Nell Dundon's, 362 Broadway.

WANTED—Dishwasher. Liberty Restaurant.

WANTED—Farm hand for general farm work, single man with good experience. Pothemont, Route 3, Box 250, Saugerties, N. Y. Phone Kingston, 374-F-25.

WANTED—Young man for general office work; must be alert, ambitious and of pleasing personality; High School graduate with subsequent commercial training preferred. Address Post Office Box 158.

WANTED—Salesman with car to sell universally needed article; very attractive proposition to right man. Apply P. O. Box 244, Uptown. Phone 2912-J.

WANTED—Experienced cutters. Apply Fessenden Shirt Co., Field Court.

WANTED

WANTED—Why not have that painting, varnishing and papering done now, hardwood floors refinished. Work guaranteed and prices reasonable. A. G. Smith, 39 East Chester street. Phone 3178-J.

WANTED—Fresh milch goat. A. H. North, West Shokan, Box 27.

WANTED—Boarders. 112 Henry street.

WANTED—Dressmaking. 55 Garden street. Phone 2937-W.

WANTED—To rent private garage uptown. Box "N", Uptown Freeman.

WANTED—To buy men's overcoats. Phone 1416-W.

WANTED — Cane-Rush-Porch-Chairs reseated. Van Keuren's Chair Shop, 86 Foxhall avenue. Phone 778.

WANTED—Antiques. Will spend $5,000 for any very old furniture, china, glass, cord beds, lamps, mirrors, clocks, quilts, spreads, etc. Write Box 191, Hudson, N. Y., and will call.

WANTED — Painting and paperhanging. Phone Curtis, 2631-R.

WANTED—Children to board. Call 478-W on any week day.

WANTED—Children to board. 43 Pine street.

WANTED—Woman wants work by the day or hour. Call 2134. No. 473 Washington avenue.

WANTED—Painting and paperhanging. George Bush, 55 Garden street. Phone 2937-W.

WANTED—Moving van going to Philadelphia and vicinity about July 25 wants whole or part load on return trip. S. Tompkins, 22 Clinton avenue. Phone 649.

WANTED—Convalescents or chronics to board, with or without nurse's care; special diets, etc. 128 Wall street. Phone 1160-J.

WANTED—Second-hand phonograph; state price with records. Freeman, Uptown, Box Phonograph.

WANTED—Radios repaired and service guaranteed. C. Mathieson. Phone 3277-J.

WANTED—Pattern, foundry and machine work. Kingston Foundry Co., 82 Prince street.

WANTED — Upholstering and repairing. Fred Tubby, 148 East Chester street. Phone 1553-M.

WANTED—Couple wishes to rent four-room apartment or house, uptown section. Call 99-R.

POSITION WANTED

POSITION WANTED—Man with experience desires position as chauffeur. Phone 2235.

NIGHT Nursing. Mrs. Gosselin, 143 Clinton avenue.

POSITION WANTED — Carpenter and painter; repair work of all kinds; reasonable. Phone 2947.

POSITION WANTED—As painter and paperhanger. "Painter", Downtown Freeman.

POSITION WANTED—Young man, college graduate with five years' experience, capable of handling full set double entry, expert stenographer, able credit and sale correspondent; initial salary secondary where opportunity appears substantial. "Stenographer", Downtown Freeman.

FOUND

FOUND—Strayed police dog. Owner can have same by identifying. Telephone 379-F-14.

LOST

LOST OR STOLEN—Bank Book, No. 26150 of Rondout Savings Bank. Payment stopped. If found return to bank, Mill street and Broadway. All persons are cautioned not to purchase or negotiate same.

LOST—Cameo pin, between Liberty Restaurant and Broadway Theatre. Reward. Lacoade, Eddyville P. O.

LOST—Rack from truck, painted green, Thursday. Reward. 15 Hasbrouck avenue.

LOST—Union suit, uptown, Thursday morning. Finder call 925-R.

Little Band-Wagon Journeys

By L. T. MERRILL

(©, 1928, Western Newspaper Union.)

13.—Webster's Presidential Aspirations.

HARDLY less eager for Presidential honors than Henry Clay was that other illustrious member of the Whig party, Daniel Webster. Though on two occasions he had to play second fiddle to Clay, it was true with Webster as with the great compromiser from Tennessee, that too many military heroes were the chief stumbling blocks to his Presidential ambitions.

Clay was passed over three times by his party for old generals. Webster had to stand aside four times while military men of mediocre political ability became the nominees of his party.

And the biting irony of it in Webster's case was that on two occasions he thrust away from him what would have meant a term in the White House when he refused to accept proffered nominations for the vice presidency.

As the Lincoln-Douglas debates made Lincoln an inevitable Republican candidate in 1860, so Daniel Webster's famous reply to Senator Hayne of South Carolina in 1830 on the subject of nullification marked him at once as a Presidential possibility, with nationwide fame. However, he stepped aside in 1832 for Clay. The latter's defeat whetted Webster's ambitions for 1836, but in that year Gen. William Henry Harrison got the nomination on the strength of his military reputation.

Webster was confident of the nomination four years later. "I think I shall be the Whig nominee," he declared. But Thurlow Weed, astute New York political boss, expressed doubt. "It looks to me like Harrison," he said. And Harrison it was.

When asked whether he would be a running-mate on the ticket with the general in 1840, Webster proudly declined. Had he been willing to run, he would have been President a month after the inauguration, for "Old Tip" died within that short time after assuming office.

The nearest Webster came to being President that year was in helping Harrison revise his inauguration address, killing off a number of the Roman proconsuls with which the hero of Tippecanoe had filled his speech.

Webster declared he was not a candidate in 1844, but in 1848 he had high hopes of winning the coveted prize. Again he thought he had it within his grasp, but again Thurlow Weed prophesied to him that another old soldier, Gen. Zachary Taylor, would get the nomination.

"Why Taylor is an illiterate frontier colonel who hasn't voted for forty years!" Webster exclaimed in surprise.

Once more it was proposed that he accept the vice presidential nomination, and once more Webster declined, his eyes firmly fixed on the higher prize. Again the President died while in office, and Daniel Webster would have been President had he been content to take second place on the ticket.

Four years later Webster still fondly cherished the hope of being the Whig nominee but yet another military man blocked the way. Gen. Winfield Scott was the Whig standard-bearer in 1852, and Webster, whose famous Seventh of March speech, with its compromising attitude on slavery, had alienated large groups of northern supporters, polled only 32 votes out of a total of 293 in the convention.

Clay, when thrust aside for Harrison in 1840, nevertheless supported him in his election canvass. But he balked at supporting Taylor. Webster, who had supported both Harrison and Taylor, finally balked at supporting Scott.

The great New England orator took his final convention defeat with almost funereal solemnity. It may have been his death blow, for he left Washington soon afterward and died a few weeks later on his farm in Massachusetts.

The Whig party was dying, too, and in the next campaign was to appear the new-born Republican party, challenging slavery, rising to victory in its second campaign and beginning a long and for the most part successful dual struggle with the Democratic party, which up to that time, had had little really effective opposition for the Presidency.

One Cent a Word

(No advertisement less than 10c a day with minimum charge of 25 cents)

LOST

LOST—Black hound, short tail, answers to the name of Bob. Call 1338. Merrihew.

LOST — Small brown satchel, between Kingston Point and Rosendale from taxi. Phone 6a Rosendale.

LOST—Blue enameled pin with Hawaiian crest. Reward. Phone 2376.

MISCELLANEOUS

FURNITURE Storage, next to city. Apply H. P. Carr. Phone 2225.

LESSONS in piano or pipe organ by the organist and choirmaster of the Redeemer Lutheran Church. Special summer terms. Applications to Frederick Kichens, 111 Wurts street, or phone 519.

THE Town Tax Collectors have turned their tax rolls in to the County Treasurer and all state, county, town and highway taxes in the various towns of Ulster County may now be paid to Joel Brink, County Treasurer, at his office in the Court House. Bill will be sent upon request. On August 1 all property in Ulster County on which this year's taxes have not been paid will be advertised once a week for six weeks, after which said property will be sold for said unpaid taxes by the County Treasurer at the Court House in Kingston. Dated, Kingston, N. Y., April 13, 1928. Joel Brink, County Treasurer.

BUNGALOWS and garages; all kinds of jobbing. Call 1470-W. F. T. Dale.

SPECIAL—Pianos tuned and cleaned from moth. Free estimate. Clifford Wood. Phone 244 or 1711-W. Duet piano benches—Order one today.

JUST HUMANS

By Gene Carr

"DID A UNION MAN DO TH' PLASTER WORK?"

Envied Banyan Power of Reaching Heart

Passing along a London street Charles II came upon Dr. John Owen an eminent divine and statesman of the time, standing spellbound on the fringe of a crowd that was listening to a street preacher. King Charles listened a moment, then touching Doctor Owen on the arm, remonstrated, "Why do you with your eloquence spend any time hearkening to one so illiterate as he?"

"My lord," Owen replied wistfully, "I would give all my learning if I could but reach the hearts of these people as well as this ignorant man."

The illiterate street preacher was a tinker from Bedford who was drawing huge crowds wherever he spoke. In the rural districts he had formerly been notorious as "the ungodliest fellow" in his speech, a gay, daring young man who had accompanied and worked fitfully with his father at mending pots and kettles, but who then trying soldiering had finally become satiated with a "sinful life" and had married a religiously inclined girl who proceeded to reform him. All this he told his audiences. He told it so simply and so well that during the Restoration when it was made a crime to conduct divine services outside the ritual, he was imprisoned for twelve years. There, uneducated, he wrote a book so straight from his heart that it became one of the immortal English masterpieces. It was "Pilgrim's Progress," and the tinker was John Bunyan.—Detroit News.

Fancy

The new office girl at Messrs. Browne, Ltd., was trying her very best to be efficient in all things.

When a bothersome traveler called one afternoon, she took his card into the chief.

"Oh, I can't spare any time for that creature!" declared the great man. "Go and tell him I'm out!"

The girl returned to the traveler.

"I am sorry," she said, "but Mr. Browne says he's out."

"Indeed!" observed the traveler sarcastically. "Well, would you be good enough to present him my compliments and say that I haven't called?"—London Answers.

Town's Odd Name

Anyox is the curious name of a mining town in the extreme northwest corner of Canada, in British Columbia, on Observatory Inlet, near the Portland canal. It is the center of a great mining industry, including the largest copper mine in the British empire, in which are nine mines of underground workings.

The Middleman

Virgie, a pretty girl, was spending the summer in a country village. The local postmaster was afraid lest she might damage the heart of his youthful postman, so he spoke seriously to the young man.

"Now, Billy, don't take that summer boarder too seriously."

"I won't."

"She means no harm," continued the postmaster, "but she's a flirt. I know for a fact that she has love and kisses sent to her from three city fellows."

"That's all right," said the postman. "All I do is to deliver 'em."—Kansas City Star.

A Recommended Hotel
Featuring an Exceptional Service to Travelers and Visitors to New York
HOTEL KNICKERBOCKER NEW YORK
WEST 45TH STREET
Just East of Broadway
Times Square
HEART OF THEATRICAL and SHOPPING DISTRICT
400 ROOMS WITH BATH
$3.00 and up For One Person
$4.50 and up For Two Persons

E. J. CROUGH, Plumbing and Heating Contractor, has moved from 318 Hasbrouck to 432 Albany avenue. Phone 1071.

WANTED
Experienced Shirt Cutters
Manhattan Shirt Co.

LET'S ALL GO.
Maple Hill Inn, Rosendale Road
VETERANS OF FOREIGN WARS
Picnic and Dance, Sunday, July 22
Maisenhelder's Orchestra.
Free busses from Cen. P. O. 7:30 p. m.
Admission—50c.

WANTED!
EXPERIENCED NECKBANDERS AND YOKERS.
FESSENDEN SHIRT CO.
FIELD COURT.

PUBLIC AUCTION

Sale of entire lot of Household Goods, belonging to G. B. TeBow, to be held at 181 Washington avenue, Kingston, N. Y., Thursday, July 26th, 1928. We will sell the complete furnishings of this house, described in part as follows:

Rare Antique Mahogany Dining Room Suite, Mahogany Grandfather Clock, and other antique pieces. Bed Room Furniture, Chinaware, Rugs, Kitchen Utensils, etc.

SALE WILL BEGIN AT 10 A. M., (D. S. T.)

TERMS CASH.

ELMER PALEN, Auctioneer.

SATURDAY, JULY 21, 1928.
Sun rises, 4:32; sets, 7:[illegible]. Weather, clear.

The Temperature.

The lowest temperature registered by The Freeman thermometer last night was [illegible] degrees. The [illegible] point reached up until [illegible] today was [illegible] degrees.

Weather Forecast.

Washington, July 21.—Eastern New York: Fair tonight and probably Sunday; somewhat warmer Sunday and in south portion tonight; gentle to moderate [illegible] southeast and [illegible] winds.

DU PONT TONTINE
THE WASHABLE WINDOW SHADE
Exclusive Agents
STOCK & CORDTS

BUSINESS NOTICES

EDWARD JOHNSON, chiropodist, 65 St. James street, cor. Clinton Ave. Tel. 764; hrs. 10 to 4. Lady assistant.

JOHN E. KELLY, Graduate Chiropodist, 286 Wall St. Tel. 420.

METAL CEILINGS.
Geo. W. Parish Est. Phone 691.
RUGS CLEANED; SHAMPOOED.

STORAGE WAREHOUSE
Local and distant moving. Packing, shipping, piano hoisting. Motor service to New York. FRED W. PHILIPS, 31 Progress street, near Cornell.

MOVING—GENERAL TRUCKING
Local and distant. Closed, padded vans. New York trips weekly. Packing done personally. Insurance. S. Tompkins, 32 Clinton Ave. Phone 649.

General repairing—Lawn mowers, phonographs, bicycles. Henry Terpening, 84 St. James street.

FURNITURE MOVING.
Local and long distance. New York trips regular. Padded van. Goods insured while in transit. Kingston Transfer Co., 769 Broadway.

BUILDING MATERIAL
War is over, let us be neutral. Use your cash and save dollars. Louis Countryman & Co., 102 Pine street. 'Phone 1939.

Daily freight service between Kingston and New York city and to all points in the Hudson Valley region. Low rates on autos and vegetables. Ship your surplus farm products to New York market. Central Hudson Sb. Co. Phone 156.

Lawn Motors Sharpened. Lawn Mowers for sale. 20 Furnace street, Kingston, N. Y. Phone 1411-W.

JOSEPH F. PFROMMER.
Plumbing, Heating, Tinning. 73 Brewster St. Tel. 52-R. "Satisfactory repair work a specialty."

MOVING, TRUCKING, EXPRESS.
Local and long distance. Masten & Strubel, 742 Broadway. 'Phone 2212-M.

H. F. OTIS
Cement Sidewalks, Curbs, Floors, Foundations, etc. 79 Wiltwyck avenue. Tel, 2817.

When it's trucking, local or long distance, call 885. FINN'S Baggage Express, 31 Clifton avenue.

BUNDY & THIEL TRUCKING CO.
Moving vans, heavy and light hauling, local and distant, also dump truck work. Phone 3067.

TRUCKING, MOVING, EXPRESS
—Amell Brothers, 27 O'Neil street, Kingston. 'Phone 2675.

VAN ETTEN & HOGAN,
Local and Long Distance Moving. Padded Vans. Phone 661-R or 467-J.

BUSINESS NOTICES

PETER C. OSTERHOUDT & SON, contractors, builders and jobbers, 80 Lucas avenue. 'Phone 615.

E. D. CUSACK,
PLUMBING AND HEATING.
'Phone 371-J. 199 Main street.

Express and trucking.
Dall, 'Phone 8F6

You can buy Copeland's Electric Refrigerators and pay $5 per month.
GREGORY & CO.

The State Window Cleaning Co., 25 Brook street, Kingston, N. Y. We clean everything under the sun.

The Daily Freeman is on sale at the following stands of the Schultz News Agency in New York city:
Forty-second street and 6th avenue (southeast corner, at entrance to Bryant Park).
Forty-seventh street and Broadway, (southeast corner opposite Palace Theatre).
Forty-second street and Park avenue (opposite Grand Central Depot).
Thirty-third street and Broadway, (northeast corner opposite Gimbel Bros.).

To the home owner:
THROWING YOUR MONEY AWAY SHINGLES
Did you ever stop to think that putting a temporary roof on such as paper or wood shingles was doing this? We are selling a permanent Eternit Asbestos Shingle at the same cost as a fair grade of wood shingles. You not only get the best money will buy but a permanent fire-proof roof, thus saving repairs every few years and also getting 10% off on the insurance of your home. It is the most practical roof over old shingles on the market. Before repairing your roof consult us—Seymour Brothers, 226 Manor avenue. Phone 3248.

HEMSTITCHING AND PLEATING.
Cleaning, pressing, remodelling of ladies' and gents' garments. Prices reasonable. Louis Sable, 4 Cedar street, corner Broadway.

M. J. Haines, 55 Hoffman street. Carpenter and builder. All kinds of jobbing. 'Phone 1657-J.

STORK BROS., TAXI SERVICE. Day or night. 'Phone 2100.

Banks and Roder, Furriers, have moved to their new location at 300 Clinton avenue between John and North Front streets.

Contractor and Jobbing, alterations and all kinds of house work. G. W. Spielman, phone 1685-M.

COLONIAL TRUCKING CO.
Piano hoisting, dump trucks, moving and hauling. 81 Ten Broeck avenue, Kingston, N. Y. Phone 757.

Sale on Factory Mill Ends and "Kingston Maid House Dresses." Sizes 36 to 54. David Weil, 16 Broadway.

Ellen Terry, Dies at 80 Years

(Continued from Page One)

versity honored her with a degree of Doctor of Laws.

Miss Terry's outstanding roles were those of Portia and Ophelia although she made remarkable portrayals of Juliet, Beatrice, Desdemona, Margaret, Lady Macbeth, Rosamund, Guinevere, Imogen, Olivia and Madam Sans-Gene. Her great triumph came in 1875 as Portia under the management of the Bancrofts and her fame was firmly founded three years later when she played Ophelia to the Hamlet of Sir Henry Irving.

Her First Appearance

Ellen made her first appearance as a child on April 28, 1856, playing with Charles Kean in "The Winters Tale" at the old Princess's Theatre of London. Queen Victoria, Prince Albert and the Princess Royal were in the audience and so Ellen Terry really began and ended her career in the sunshine of royal patronage.

She wore a little red and white coat and a row of tight, sausage curls clustered around her head. Her duty was to run about the stage with a small go-cart and carrying out her instructions with more vigor than discretion she tripped over the go-cart handle and fell on her back.

"A titter ran through the house and I felt that my career as an actress was ruined forever," she said afterwards. "Bitter and copious were the tears I shed but I am sure that the incident did not materially alter the course of my life."

Her Meeting With Irving.

Soon afterwards she was engaged to play "Puck" in Charles Kean's revival of "A Midsummer Night's Dream." Her sister Kate played Titania. Ellen appeared through a trap door in the stage at the end of the second act for a final speech. An impetuous stage hand closed the door too quickly, crushing her foot.

"I screamed," Miss Terry said, "and Kate rushed over to me and banged her foot on the stage. But the stagehand, mistaking the signal, closed the door tighter.

"Mrs. Kean rushed off the stage and made him release the door, then she whispered to Ellen:

"Finish the play, dear, and I'll double your salary."

Miss Terry spoke her piece and then fainted. When she was revived she saw a strange young man leaning over and assuring her that she "would get on." It was "a new actor" of whom no one seemed to know anything except that his name was Henry Irving.

Life Passed Like Dream.

Reviewing her life on the stage some time before her death, Miss Terry said that it seemed "in some way to have passed as a dream. Is it not too bad that we must leave life when we are best fitted to enjoy it? If I had devised creation I would have had everybody born old and year by year grow younger, finally to pass away in innocent infancy."

Started "Afternoon Tea"

The world owes the custom of afternoon tea to an old-time duchess—Anna, wife of the seventh duke of Bedford. Before her day tea was unknown. People ate prodigious breakfasts. Luncheon was a sketch affair, a sort of picnic, with no servants waiting. There was nothing else until dinner, a huge meal which lasted two hours, after which tea was served in the drawing room.

Anna struck out a new line. She had tea and cakes in the afternoon, and all the fashionable world, including the court, copied the innovation. She took her tea at five o'clock because, to quote herself, she had a "sinking." And as a result of Anna of Bedford's "sinking," afternoon tea became a social function almost the world over.—Exchange.

Earrings in History

Among the Hebrews the use of earrings appears to have been confined to the women, but young men in Greece and Rome wore them not only as ornaments, but as amulets or charms against evil. The early Saxons had the same custom. The rage for these pendant decorations was chiefly in the Fifteenth and Sixteenth centuries, at which time jewelry of all kinds was worn in profusion. An English writer in 1532 mentions the women as being so far bewitched that "they are not ashamed to make holes in their ears, whereat they hang rings and other jewels of gold and precious stones; but this," he adds, "is not so much frequent amongst women as men."

Solomon Not a Negro

There is no foundation whatever for the notion that King Solomon was a colored man; it may arise from the fact that the royal family of the Abyssinians—a black though not a negro people—claims a traditional descent from King Solomon and the queen of Sheba.

ELLENVILLE

Ellenville, July 21.—Dr. Frank Woodend of New York city spent several days in town last week.

Mrs. George V. McCarthy entertained at bridge at her home in Napanoch Saturday afternoon. High scores were made by Mrs. John Hoffman of Napanoch, and Mrs. J. C. Coles of this village.

Mr. and Mrs. Townsend S. Fitzgerald motored to Lake Minnewaska for a visit the first of the week.

Miss Grace Collins has been visiting Miss Betty Milholland at Hartford, Conn., for a week.

Miss Edna Marvel, who underwent an operation at the City of Kingston Hospital, is improving.

Miss Ruby Gray of Wawarsing, a member of the Kerhonkson High School faculty, is taking a summer course at Columbia University in New York city.

Mrs. George Rode, who has been seriously ill at her home on Hickory street for the past week, was removed to the local hospital on Monday.

Mr. and Mrs. Frank Sprague and sons, Jack and Donald, accompanied by the former's aunt, Mrs. Anna J. Taft, spent the week end with Mr. Sprague's parents, Mr. and Mrs. Stanley Sprague, at Bainbridge.

Miss Helen Stedner of Green Acres is visiting her uncle and aunt, Mr. and Mrs. G. H. Burr, of Maybrook.

Mrs. William Sawyer underwent an operation for the removal of her tonsils at the Veterans' Memorial Hospital, the latter part of the week.

Mrs. Jack Wynkoop and son, Calvin, have been spending a week with Mr. Wynkoop's brother and family, at Downsville, N. Y.

Miss Marjorie Freer left the latter part of the week to spend the summer wtih her father, Howard Freer, and other relatives in Ginghamton, N. Y.

Mrs. Allie Morse was expected home Thursday after spending several weeks in Tannersville and Liberty.

Mr. and Mrs. William Cleary and family spent the week end with Mr. and Mrs. Lawrence Fleckenstein. Mr. and Mrs. Cleary returned on Monday leaving the children with their grandparents.

O. B. Savels, Jr., of Worcester, Mass., is expected to spend the week end at the home of Mrs. Helen Du-Bois.

Miss Lena Eisenhart of Poughkeepsie is spending the summer with her mother on East Canal street.

Mr. and Mrs. Norton Newkirk of Jersey spent the week end with the former's brother and wife, Mr. and Mrs. Oscar Newkirk, and family of Circle avenue.

Miss Thelma Palmer of Englewood, N. J., is enjoying a two weeks' vacation from the Englewood Hospital at the home of her parents, Mr. and Mrs. Benjamin Palmer. She was accompanied by her friend, Miss Stewart, who will spend the week here.

Miss Kathryn Collins, daughter of Mr. and Mrs. Orville Collins, formerly of Ellenville, now of Argyle, N. Y., who has had a nervous breakdown, is gaining slowly.

Selah Decker of Brooklyn, who has been visiting friends and relatives in town, went to Kingston on Tuesday to visit his brother, William Decker.

Mr. and Mrs. Townsend Fitzgerald left by motor Thursday for Newburgh where they met Miss Bernice Fitzgerald, who is enjoying a three weeks' vacation from her duties at the Methodist Episcopal Hospital in Brooklyn with her aunt, Mrs. Hattie Vanderlyn on Centre street.

Mr. and Mrs. Ulster Palmer and Mr. and Mrs. Ed Rippert motored to Schenectady Sunday. Upon their return home, they were accompanied by the latter's daughter, Helen, who has been spending a couple of weeks with her aunt at that place.

Mrs. Asa Barkley entertained at bridge at her home on Friday evening.

George Merricle has returned home after spending some time with Mr. and Mrs. C. D. Hartsuff and family at Birmingham, Mich., and Mr. and Mrs. Orville Collier and family at Argyle, N. Y.

Mrs. John Robinson and son, of West Granby, Conn., have been visiting Mr. Robinson's mother, at North Main street and Mrs. James Doyle of Kerhonkson.

Mrs. Canfield of Scarsdale is visiting her mother, Mrs. George Zweifel, of Canal street. Mrs. Canfield was formerly Miss Florence Gallagher of this village.

Ellenville church services:

St. John's Memorial Church.

Sunday, July 22.
8 a. m.—Holy Communion.
9:30 a. m.—Church school.
10:45 a. m.—Morning prayer and sermon.
8—Evening prayer and sermon.

Methodist Episcopal Church.

10:30—Morning worship and sermon.
11:45—Sunday school.
7:45—Evening worship; sermon on "The Self Revelation of God to Man." A cordial welcome to everyone.

Friday, 7 p. m.—Young People's choir rehearsal.

Wednesday, 7:45—Prayer service and Bible message.

Christ's Evangelical Lutheran.

Services, 10:30; Sunday school at 11:30; Vespers, 7:30.

The Ladies' Aid will picnic on the church lawn Wednesday afternoon, July 25. Hostesses, Mrs. Katie Crawford and Mrs. Edna Lewis.

St. Mark's M. E. Church.

Services for July 22—Sunday school at 10 o'clock; classes for all ages. Morning worship at 11 o'clock. Sermon theme: "Journeying Toward the Sunrise." Evening service at 7:30; sermon theme: "Open Windows."

Official board meeting Tuesday, the 24th, at 8 p. m.

The Rev. G. N. Callaway, pastor.

Reformed Church.

Sunday—Divine worship at 10:30 a. m. Both evening service and Sunday school sessions will be suspended until September.

Wednesday—Mid-week devotional service at 7:45 o'clock.

New Idea for Crates

A British firm recently used a packing case made of woven branches for shipping china to South Africa. Sides were woven of twigs about three inches apart and the corners were made of larger branches. Straw was used generously inside and no breakage was reported, due to the elastic quality of the container.

Success
Successful people are active, bright and cheerful. Follow their rule. Get rid of sluggishness and constipation. The first step is to take Hints. They start you right.
Hints
THE EFFECTIVE LAXATIVE IN TASTY MINTS
Sold by all druggists in two generous sizes, 15c and 25c

LOCAL BUS BULLETIN.

(Operating on Daylight Saving Time)
Terminals located as follows: Uptown, Van Ross Hotel, Crown St.; Central, Railroad Ave., near West Shore Station; Downtown, Strand, at Arcade.

Orange Bus Line
High Falls to Kingston
Leaves High Falls: 7:45, 9:45 a. m.; 1[...] p. m.
Leaves Kingston: *9, 11:15 a. m.; 4[...] 5:30 p. m.
Sunday—Leaves High Falls: 9:30 a. [...] 2 p. m. Leaves Kingston: 11:15 a. m.; [...] p. m.
Saturday night trips the same.
*Will not run on Saturdays.
Busses leave Central Terminal 20 minutes earlier than above.

Eagle Bus Line
Kingston to Ellenville
Leaves Ellenville: 7, 10 a. m.; 2 p. m.
Leaves Kingston: 10:10 a. m.; 3:45, 5[...] p. m.
Sundays—Leaves Ellenville: 10 a. [...] Leaves Kingston: 3:30 p. m.
Bus stops at Old Hurley, Stone Ridge, Accord, Kerhonkson, Wawarsing, Napanoch. Busses leave Central Terminal [...] minutes earlier than above.

Saugerties-Kingston Bus Line
Klem and Huber, Props.
Leaves Saugerties: 7, 8:25, 10, 10:[...] m.; 1, 1:30, 3:15, 4, 5 p. m.
Leaves West Shore Terminal (Central) Kingston: 7:40, 9:15, 10:40, 11:40 a. m. 1:45, 2:45, 4, 4:45, 6:05 p. m.
Leaves Van Ross Hotel (Uptown) Kingston 8, 9:30, 11, 12 a. m.; 2:15, 3, 4:45, [...] 6 p. m.
Sunday, same time of leaving, except [...] leaves at 2 p. m.
Saugerties-Kingston via Mt. Marion
Leaves Saugerties: *7:35, 9:20 a. m. *12:30, 2:20 p. m.
Leaves Central Terminal, Kingston *8:15, 10:15 a. m.; *1:15, 3:45 p. m.
Leaves Van Ross Hotel, Uptown, Kingston: *8:30, 10:30 a. m.; *1:30, 4:30 p. m.
*Will not run Sundays.

Kingston-New Paltz
Arrow Bus Line
Leaves New Paltz Hotel: 8:30, 11[...] m.; 3, 4 p. m.; after June 22 to September 3, 1:30.
Leaves Sundays: 11:30 a. m.; 5 p. m.
Leaves Rifton: 6:30 p. m. and Van Ross Hotel, Kingston, 11 p. m.
Leaves Van Ross Hotel, Kingston, [...] New Paltz: 9:50 a. m.; 12:25, 2:30, [...] p. m.
Leaves Central Terminal, Kingston: [...] 10 a. m.; 12:30, 3, 5, 6 p. m.
Leaves Downtown Terminal 10 minutes later.
Sundays—Leave Central Terminal: [...] m.; 3, 6 p. m. Downtown Terminal: [...] minutes later.

Pine Hill-Kingston Bus Corp.
Merriben Bros., Props.
Margaretville, Fleischmanns, Pine Hill, Kingston Bus Line—
Busses Leave Van Ross Hotel, Kingston for Margaretville week days at 10 a. m. 2:30, 3:30 and 5:15 p. m.
Sundays: 10 a. m.; 3:30, 5:15 p. m.
A 4 p. m. bus leaving Kingston runs [...] side of reservoir to Lanesville.
Leaves Margaretville for Kingston, Week Days: 7:30, 9:20 a. m.; 3:00 and 5:15 p. m.
Sundays: 9:20 a. m.; 3:00 p. m.
School bus leaves Lanesville at 7 a. m. arrives Kingston at 8:30 a. m.

White Star Bus Line
Kingston to Rosendale
Leaves Kingston, Uptown Terminal: 7[...] 9, 11:45 a. m.; *2:25, †3:40, 4:55, 5:10 p. m.
Leaves Central Terminal: 8, 9:25 a. m. 12:15, *2:30, †3:30, ‡5, §6 p. m.
Leaves Binnewater: 6:15, 7:15, 10:10, [...] a. m.; 1:10, 4:05 p. m. Stops at Cottekill, Lawrenceville, Tillson, Rosendale, Maple Hill, Bloomington.
*Does not run Sundays.
†Does not leave Uptown Terminal Sundays.
‡Does not run to Lawrenceville, Binnewater, Cottekill.
§Does not go to Tillson.
Busses Leaving Kingston stop at Bloomington, Maple Hill, Rosendale, Tillson, Lawrenceville, Binnewater, Cottekill, unless otherwise designated above.

Kingston to Woodstock Bus Line
Leaves Uptown Terminal, Kingston: [...] 11:30 a. m.; 2:30, 4, 5:15 p. m.
Leaves Willow: 10:30 a. m.; 12:40 p. m.
Leaves Woodstock: 7:45, 9, 11 a. m. 1:20, 4, 5:15, 7:50 p. m.
Sunday, leaves Kingston: 11:30 a. m. 4, 5:15 p. m. Leaves Willow 10:30 a. m. 4:35 p. m. Leaves Woodstock: 9, 11 a. m. 4, 5:15, 7:50 p. m.
Busses meet train Friday and Saturday nights, arriving Kingston 9:52; leaves Uptown Terminal 10 p. m. Also meets [...] train July 3 and September 1.
Saturday night bus leaves Bearsville 7:20, Woodstock 7:30.
Special bus leaving Woodstock Sunday nights will make first trip July 1. W[...] also run July 4 and September 3.
9 a. m. bus from Woodstock connects with fast train at Kingston for New York City.
11 a. m. bus from Woodstock makes connections with boat, train and bus for New York City.
Busses leave West Shore Terminal [...] minutes earlier than from Uptown Terminal.
Busses carry baggage and express.
Busses stop at Stony Hollow, West Shokan, ley, Maverick Road, Woodstock, Bearsville, Shady, Lake Hill, Willow.

ANNUAL PICNIC
To be held by the
Uptown Hebrew Center
At ESOPUS LAKE FARM, M. Svirsky, Prop.
BATHING, BOATING, DANCING AND REFRESHMENTS.
SUNDAY, JULY 22, from 10 A. M. to 12 P. M.
Music and Dancing from 3 P. M. to Midnight.
Direction—Take Bus to Port Ewen and Our Cars Will Await You
TICKETS ....50 CENTS
For information call 174-R, Kingston.

COSTUME JEWELRY
Latest Designs in Newest Colors.
Bracelets, Pendants, Necklaces
Priced from $2.00 to $10.00
PITTS AND SONS
Kingston's Leading Jeweler.
314 WALL STREET.

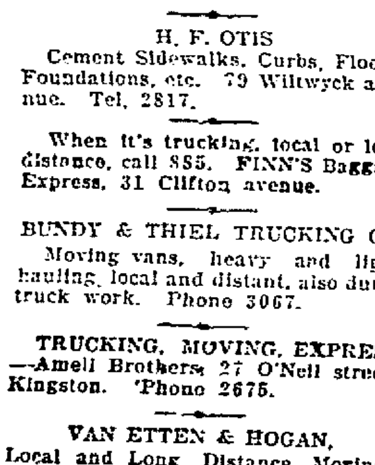

JEWELRY FOR MEN
We have an increasing number of men customers and we believe they come to us because we make it a point to cater to their requirements in the line of smart jewelry, such, for instance, as beautiful and artistic rings and scarf pins. These are but two of many articles we carry in our popular jewelry store. We invite your inspection.
Oppenheimer Bros., Inc.
578 BROADWAY
Near W. S. R. R. Crossing.

Special Offer
During JULY & AUGUST
100 VISITING CARDS, ENGRAVED from copper plate
—$2.00—
At this price, the plate remains the property of the engravers, held for your use, in case you wish more visiting cards or Christmas cards.
If you wish the plate, $1.00 extra.
100 Wedding Invitations or Announcements, engraved from copper plate,
—$18.00—
All the above GENUINE ENGRAVED, NOT the so-called Process style.
Cordially yours,
SAFFORD & SCUDDER
GOLDEN RULE JEWELERS.
310 Wall Street, Kingston, N. Y.
"The House of Lucky Engagement and Wedding Rings."

LET'S ALL GO.
Maple Hill Inn, Rosendale Road
VETERANS OF FOREIGN WARS
Picnic and Dance, Sunday, July 22
Maisenhelder's Orchestra.
Free busses from Cen. P. O. 7:30 p. m.
Admission—50c.

Waterman Fountain Pens
All qualities, many styles and sizes.
Prices $2.75 to $7.00 each
FORSYTH & DAVIS, Inc.
32 Main St. Telephone 1234.
(Where Quality and Economy Meet.)

Women Delight
in its marvelous handling ease
Offering smartness and distinction never before attained in any low-priced six and reflecting exceptional good taste in appointments and upholstery, the Pontiac Six is a car which invariably wins feminine admiration. And that admiration turns to sheer delight when they leave the back seat and drive the car themselves.
They know the Pontiac Six is a dependable car. And they quickly discover an ease of handling that makes every mile a pleasure. The powerful four-wheel brakes answer the lightest touch. The big motor is smooth, quiet and responsive, and the clutch and transmission are exceptionally easy acting.
Every day you see more and more women at the wheels of Pontiac Sixes—because Pontiac provides, at a price within reach of almost every purse, everything that women demand in a motor car of their own.
$745 SPORT ROADSTER
2-Door Sedan, $745; Coupe, $745; Phaeton, $775; Cabriolet, $795; 4-Door Sedan, $825; Sport Landau Sedan, $875. Oakland All-American Six, $1045 to $1265. All prices at factory. Check Oakland-Pontiac delivered prices—they include lowest handling charges. General Motors Time Payment Plan available at minimum rate.
Forsyth & Davis Motor Co., Inc.
113 GREEN ST. KINGSTON, N. Y.
PONTIAC SIX
PRODUCT OF GENERAL MOTORS

Hudson River Day Line
Steamers "Hendrick Hudson," "Alexander Hamilton," "Robert Fulton," "DeWitt Clinton," "Albany," "Chauncey M. Depew," "Peter Stuyvesant."
Daily Including Sunday.
DAYLIGHT SAVING TIME
Down Steamer leaves Kingston Point [...] P. M., for Poughkeepsie, Newburgh, Yonkers and New York City, arriving W. [...] St., 5:30 P. M.; W. 42d St., 6:00 P. M.; Desbrosses St., 6:30 P. M.
Up Steamer leaves Kingston Point [...] P. M. for Catskill, Hudson, and Albany, arriving at 6:45 P. M.
Music. Restaurant. Cafeteria.

TIME TABLE OF
ULSTER & DELAWARE R. R.
Effective June 29, 1928
Eastern Standard Time
Trains are due to leave this city as follows:
Kingston Point *1:35 p. m.
Rondout Station †5:50 a. m.; s[...]
Union Station †6:20 a. m.; s[...]
*12:50 p. m.; *2:00 p. m.; †2:45 p. m.; [...] p. m.
Trains are due to arrive as follows:
Union Station ‡8:45 a. m.; [...]
s11:25 a. m.; m1:21 p. m.; *4:20 p. m.; [...] p. m.; s7:43 p. m., first trip July 5.
Rondout Station ‡11:09 a. m.; s[...] m.; ‡6:40 p. m.
Kingston Point ‡11:05 a. m.; s[...]
*Daily. †Daily except Sunday. s[...] only. ‡Friday only. §Monday only. [...] cept Sunday and Monday.